The Wanderer.com

FREE

PRESORTED STANDARD
U.S. Postage
PAID
Rochester, MA
02770 - permit #14

Volume 20, Issue 27 - Number 955 | *Serving Marion, Mattapoisett, and Rochester Since 1992* | July 7, 2011

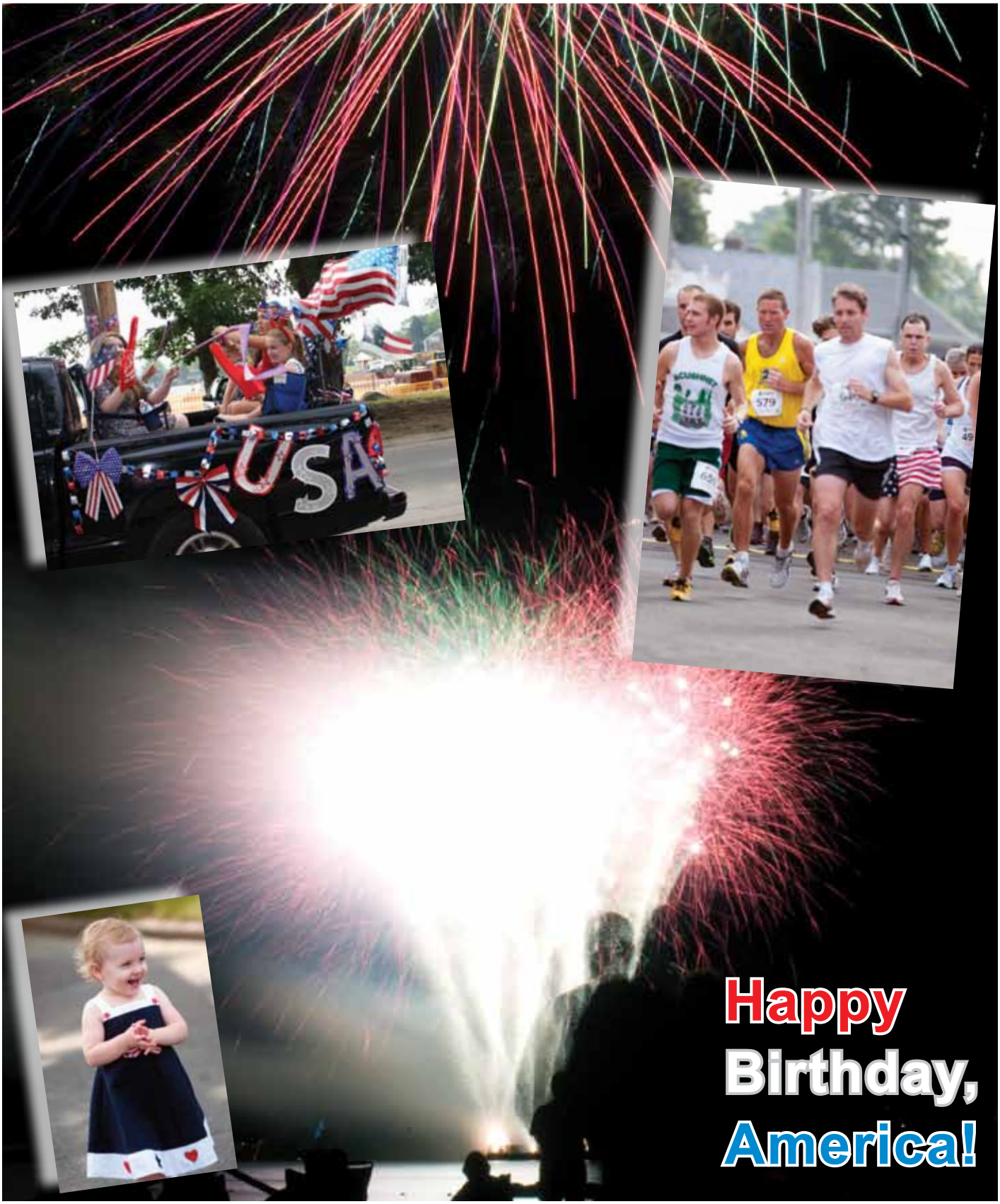

phil&teds original, authentic inline™
- the **only** buggy you'll ever need

Classic™ explorer™ dash™ HAMMERHEAD vibe™

ultimate adaptability
(the 7 modes you really need)

The Village Toy Shop

508-984-1110
Mon.-Sat. 9:30-5:30
LIFESTYLES PLAZA, ROUTE 6, FAIRHAVEN

2010 - INLINE STORY UK ENG

Time to spend with
EACH OTHER
MAKE IT UNFORGETTABLE...

Sterling Silver charms from $25

PERIWINKLES
270 Huttleston Ave. • Lifestyles Plaza
Fairhaven, MA • 984.4930

ISABELLE'S
33 County Road • Ropewalk Shops
Mattapoisett, MA • 758.7960

PANDORA™
UNFORGETTABLE MOMENTS

Gift with Purchase • For the month of July
Receive a PANDORA Lariat with sterling silver ends (a $25 US retail value) with your purchase of $50 or more of PANDORA jewelry.*
*Charms shown on lariat are sold separately. Good while supplies last, limit one per customer.

Disposable Running Chips Make a Hit

41st Mattapoisett Road Race

By Anne Kakley

Another Mattapoisett Road Race went off without a hitch, said first-time Road Race coordinator Bill Tilden. The 41st annual run through the village on July 4 saw some overcast skies and a beautiful mist over the harbor.

For Mr. Tilden, an athletic director for Old Rochester Regional, the experience was "an absolute blast". "I had never worked at the top," he said. "Things worked out very good this year."

Along with the new leadership, the race saw one other change: participants were abuzz at the start of the race, talking about the disposable running chip.

In years past, the chip, which provides a runner with an official race time, was located in a band around the ankle. The runner's official times, prior to 2011, could be off by as much as two to five minutes, since runners at the back would not actually make it over the start line until the crowd had moved forward. This year, the chip – which was disposable and located in the paper number over the runner's abdomen – didn't register a start time for the runner until it was passed over the start line.

Besides providing a more accurate result, said longtime event volunteer Danny White, the chip made result-gathering a lot easier without "corralling" runners at the finish line to collect ankle chips. "That made all the difference in the world," he said, adding that nobody liked to have to "take off those sweaty ankle chips".

Above: *Marion Building Commissioner Scott Shippey denied building permits to Tabor Academy last week, citing lack of authorization to approve the backstop under construction on Front Street. To go forward with the project, Tabor Academy will have to hold a public hearing with the Zoning Board of Appeals at a later date. Photo by Anne Kakley.*

On the Cover: *The Tri-Town celebrated its independence this past weekend with Marion fireworks at Silvershell Beach on July 1, the VFW Fourth of July parade in Marion Village on July 4, and the 41st annual Mattapoisett Road Race on July 4. A great time was had by all! Photos by Felix Perez and Joan Hartnett-Barry.*

Other event volunteers agreed that the new chip location was a hit among the runners who registered. "This is high-tech stuff for Mattapoisett," said volunteer Ellen Flynn.

With safety in mind, Mr. Tilden said that the delayed start time for people at the back of the race reduced crowding and urgency to get over the start line for the sake of a race time. Slightly increased late-registration fees offset the slight cost increase for the disposable chip, he said.

1,040 people registered for the race and about 975 people completed the course. The winner of the male division was 16-year-old Jonathan Green of Berlin, MA, and the top female runner was 21-year-old Alice Binns of Boston, MA. The top winners of each category are listed on page 68 of this issue, for a complete list of race results, visit Racewire.com and search "Mattapoisett Road Race".

Marion Parade Celebrates 4th of July

By Joan Hartnett-Barry

The Benjamin D. Cushing, Veterans of Foreign Wars Post 2425 celebrated their annual Fourth of July Parade on Monday, July 4. 78 entries, including horses, antique cars, tractors, antique trucks and marching bands, organized behind the Town House before proceeding onto Main Street.

The parade looped a circle around the village via Route 6 and returned to the Town House, where prize winners were announced. The judges' stand was across from the Tabor Fields on Spring Street and judges included Pam Gibbs, Maureen Kimbal and Tom Gibbs.

"We had everything today," said Rodney Hunt, chairman of the Parade Committee. "Horses, tractors, great music, you name it… The weather was perfect and everything went smoothly," he added. The Best in Parade

In This Issue

Birthdays.....78
Classified Advertisements.....76
Crossword & Horoscope.....70
Happenings..... 64 & 66
Legal Advertisements.....72
Local Tide Listing.....86
Marion Selectmen's Meeting.....22
Mattapoisett Road Race Results.....68
Milestones.....58
Movies & Entertainment.....62
ORCTV Schedule.....74
Pick of the Week.....60
Police Log.....56
Real Estate Transactions.....85

On the Internet at: **www.wanderer.com**

THE Marion General Store

140 Front Street, Marion • Mon.-Sat. 8:30-5:30

508-748-0340 • 508-748-3349 (FAX)

To Die For Dips

Cheddar & Blue Cheese
Cheddar & Horseradish
Feta & Greek Olive
Mango Chutney & Curry
Red Pepper Jelly & Pecans
Smoked Salmon & Dill

New Salads

Coleslaw
Red Bliss Potato
Pasta Primavera
Macaroni
Fruit Ambrosia
Curry Chicken
Cranberry Walnut Chicken
Greek Pasta
Spinach Pasta

•Fresh Sandwiches Daily $1.99
•Salads: Egg, Tuna, Chicken, Ham & Crab
•Lunch Meat

Fresh New York Bagels - Daily

Sid Wainer Fruit & Produce

Fresh Hamburger Ground to Order
Buy a Pound
Cook a Pound
Eat a Pound

Old Fashioned Pride and Service Since 1843

Fabulous Foundations by Nancy

Follow Us on Facebook

New Suits Arriving Daily

Offering one-on-one customer service & professional bra fittings.

Bra Sizes
28A
thru
48K

Closed Sun. & Mon.
Tues.-Sat. 10am-5pm
If our store hours do not suit you, call to arrange a private appointment
515 State Road (Rt. 6) N. Dartmouth
www.fabulousfoundations.com 508-996-2860

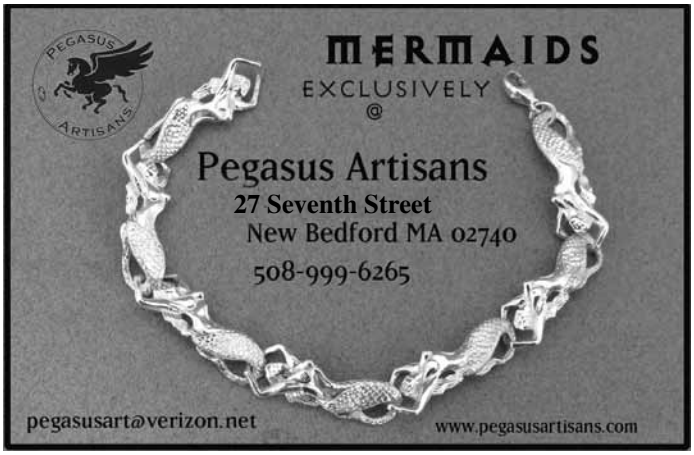

went to the Girl Scouts who received a $100 check for coming in first place.

Winners included:

• **Best in Parade** – Girl Scouts of Eastern Massachusetts for their float and marching unit.

• **Most Original** – Beverly Yacht Club.

• **Marching Band** – *First Place*: Portuguese American Band directed by Dan Ferreira. *Second Place*: Marion Concert Band directed by Toby Monte. *Third Place*: Junior Marching Band directed by Toby Monte.

• **Commercial** – *First Place*: Les Bowman in a 1931 Ford. *Second Place*: Barnes Tree Service in a 1931 Model A. *Third Place*: A.W. Race in a 1979 C-70 Chevrolet Dump-truck. *Fourth Place*: R. M. Pittsley in a 1971 International.

• **Tractors** – *First Place*: David and Jane Kinney in a 1948 Farm All H. *Second Place*: Josh Knight. *Third Place*: Joe Soares. *Fourth Place*: James Gonneville.

• **Antique Trucks** – *First Place*: Vera Gibbons and John Gibbons in a chain driven 1927 Mack AB and a 1946 Sterling. *Second Place*: Ben Gilmore in a 1933 Ford Pickup. *Third Place*: Ray Pittsley.

• **Horses** – *First Place*: Lee Vulgaris with four horsemen and horses.

• **Historical** – *First Place*: Joanne Byron and Irving Russell with a painting honoring Cape Verde cranberry workers.

• **Antique Fire Engines** – *First Place*: Howard Smith. *Second Place*: Howard Smith Family.

GUARD OIL

Burner Service Available

508•992•3030

508•758•2OIL (2645) 508•748•1OIL (1645)

HOME HEATING OIL

YAMAHA
Certified Technicians!
Water Access
AJ BOAT CORP.
840 Point Rd
Marion, MA 02738
Phone: 508-748-2800
Fax: 508-748-2100
www.ajboatcorp.com
EVINRUDE
AVON

• **Group** – *First Place*: Joan Gardner in a Saab convertible and a Dodge Truck. *Second Place*: Rose Jackson and Bill Chismer on a scooter.

• **Civic Group** – *First Place*: Marion Cub Scouts and Boy Scouts. *Second Place*: Marion Art Center. *Third Place*: Sippican Lands Trust. *Fourth Place*: Dave Watling, herring inspector, in a 1930 Model A Ford.

• **Military Vehicles** – *First Place*: WWII Veterans in a truck driven by Sidney Weinberg.

• **Antique Vehicles** – *First Place*: Darren Dakin in a 1955 Chevy racecar. *Second Place*: Steven Cook. *Third Place*: Richard Cutler in a 1914 Ford Model T Touring vehicle. *Fourth Place*: Dave Kinney in a 1951 Chevy truck.

• **Civic Vehicles** – Wareham Fire Department

The Marion Yoga Loft
welcomes our new yoga instructor
Catherine Crocket RYT
Her classes will help you
Relax & Stretch
Tuesdays:
Loosen-up & Let-go Yoga
10am - 11:30
Thursdays:
Basic Yoga
6pm - 7:30
$15 per class
Just Drop-in!
15 Creek Road
617.816.2133
The Loft also offers Vinyasa & Flow Yoga
www.marionyogaloft.com

Accepting New Patients
Member of the Southcoast Physician Network

Cardiology / Internal Medicine
Bruce M. Brown, M.D.
(508) 291-3351

Mark R. Desnoyers, M.D.
Nosheen Javed, M.D. F.A.C.C.
Gregory D. Russell, M.D.
David R. Stebbins, M.D.
Alan J. Weinshel, M.D.
Paula Ferreira, N.P.
Vicki St. Paine, N.P.
Diane Rioux, N.P.
(508) 992-9167

Endocrinology
Vibhavasu Sharma, M.D.
(508) 961-1500

Family Practice
Debby Almeida, M.D.
Eleni Rethimiotakis, M.D.
Amanda Orszulak, P.A.
(508) 999-5666

Irena Gesheva, M.D.
Anne Marie Treadup, M.D.
Elizabeth Quann-Babineau, N.P.
Joyce Vitale, N.P.
(508) 998-0003

Thomas J. McCormack, M.D.
Paul Blauner, P.A.
(508) 291-2409

Gastroenterology
Christopher Cheney, M.D.
(508) 961-1500

Kevin Murphy, M.D.
(508) 291-2161

Nephrology
Sandeep Magoon, M.D.
Vivek Veerapaneni, M.D.
(508) 961-1500

Neurology
John G. Stamoulis, M.D., F.A.H.A
(508) 985-5046

Pulmonary / Sleep Medicine / Critical Care / Internal Medicine
Curtis J. Mello, M.D. MPH
Christos Kapogiannis, M.D.
Elizabeth Manzo, M.D.
Debra Hussey, N.P.
Kevin LeBlanc, N.P.
Anne Shih, P.A.
A. Aris Skaliotis, P.A.
(508) 999-5666

Rheumatology
Suzelle Luc, M.D.
(508) 985-5042

Locations in Dartmouth, New Bedford and Wareham
(508) 984-1000

SPECIALTY SERVICES
• Bone Density Testing
• Cat Scan
• Central Laboratory
• Comprehensive Pulmonary Exercise Testing
• Coumadin Clinic
• Echocardiology
• EMG's / EEG's
• Nuclear Stress Testing
• Once/Year Osteoporosis Infusion Therapy (Reclast)
• Pulmonary Function Testing
• Sleep Disorders
• Transcranial Dopplers
• Ultrasound
• X-Ray

MOST INSURANCES ACCEPTED
New Bedford Medical Associates
Toll Free 1-888-225-7262 www.NewBedfordMedical.com

PASSPORT & ID PHOTOS
HERE IN TOWN
at your Neighborhood Postal Center®

Mail Box Services™
82 County Rd (Rte 6) Mattapoisett
508 758 9700 | M-F 7:30-6pm Sat 8-4pm
www.mattapoisettmailboxes.com
Notary, passport photos, scanning, faxing

Mattapoisett
Chiropractic

Jeffrey G. Swift, D.C., D.A.B.C.N.

- Post Graduate Faculty, University of Bridgeport, Connecticut
- Board Certified Diplomate of the American College of Chiropractic Neurology
- Member North American Spine Society

109 Fairhaven Rd • Suite D, Mattapoisett, MA
508-758-3666

Now associated with Hawthorn Medical
535 Faunce Corner Road, N. Dartmouth
508-985-0007

Enjoy the Summer
with Flowers from...
Sowle the Florist inc.
508-758-6161 • 1-800-258-7866 www.sowletheflorist.com

in a 2010 International Engine driven by Robert Bourne, Marion Fire Department driven by Chief Thomas Joyce and Mattapoisett Fire Department.

Men Cook for a Cause

By Laura Fedak Pedulli

If you smell something particularly appetizing waft toward you this Sunday night, it may be a special fundraiser in swing at Shipyard Park.

The event, Men Who Cook, puts the spatulas, spoons, pots and pans into the hands of men, who are mainly chefs and caterers – all for the benefit of women. Specifically, the event raises funds for the Women's Center, a New Bedford nonprofit that offers free confidential and confidential counseling, education, outreach, referrals and resources for survivors of domestic violence, sexual assault and child trauma from Swansea to Wareham. The event this Sunday marks the first time it has taken place on the Mattapoisett wharf.

Although the event is more than 20 years strong, it has evolved and changed over time, according to Rebecca McCullough, development director at the Women's Center.

In the past, the event featured live food cooking demonstrations, but the New Bedford health department's concerns regarding food handling led to the cancelation of the event in 2008. Since then, Ms. McCullough said that local chefs and supporters of the Women's Center have been hosting Men Who Cook events in their homes.

However, Ms. McCullough is working to resurrect the event into a regular annual fundraiser again.

"I've been doing things to revamp it to make it work with today's health laws, make it something that would be fun. When we lost it, we lost not only the

SECONDS COUNT!
Lifestyles Plaza
Rt. 6, Fairhaven
Mon.-Sat. 9:00-4:30,
Thurs. 'til 7:30
(508) 991-2229

Busy Days?
We're here Thursday Nights 'til 7:30 for your shopping pleasure - Air Conditioned.

Roby's

For All Your Energy Needs
Over **60** years servicing customers
Propane Gas, Heating Oil
www.robysgas.com
Rtes. 58 & 495, W. Wareham
800-642-7121 508-295-3737

Gas, Wood & Pellet - Stoves, Inserts & Fireplaces
Supplied By

South Coast Hearth & Patio

Patio Furniture by
Patio Renaissance (Sling & Indoor/Outdoor Wicker) - Lifestyle (**Poly Resin**)
Kettler (Wrought Iron)

BBQ Grills by Vermont Castings, Weber & Beefeater

2235 Cranberry Hwy., W. Wareham, MA 02576
508-295-6888 or 888-272-6888 Open Mon-Fri 9am-4:30pm & Sat 9-4

All In Stock Patio Sets on SALE NOW
2011 Vermont Castings Grills now in stock

www.edwardjones.com Member SIPC

Living in the Now,
Preparing for the Future

For many of us, our goals in life remain constant: financial independence and providing for family. Striking a balance between saving for such goals as education and retirement and allocating money for daily expenses can be challenging, but you can do it.

Learn how you can redefine your savings approach toward education and retirement. Call or visit today.

Ron Ellis, AAMS®
Financial Advisor
53 County Road
PO Box 1677
Mattapoisett, MA 02739
508-758-3311

Edward Jones
MAKING SENSE OF INVESTING

Lanzoni's
Greenhouses & Farm Stand
Locally Grown Plants & Produce

Now Picking Our Own...
Fresh Lettuce Beets Swiss Chard Kale
Summer Squash Fresh Cut Basil & Parsley
Fresh Local Eggs Potted Herbs Fresh Fruit & Produce
Still a nice assortment of...
Annuals Perennials Potted Plants Containers

36 Robinson Rd (Rte 105) Acushnet
(508) 763-8088 Open 9-6 Every Day!

fundraising money, but the one time men could come out and support the Women's Center. In that sense, that was more of the loss: the camaraderie," she said. Unlike previous events, the upcoming Men Who Cook event will offer food already prepared by male chefs/caterers to address government concerns about live food handling.

One chef who is leading about a half a dozen men in the fundraising effort is Mattapoisett restaurateur Chef Wayne Gibson.

"I've done several Men Who Cook events in Providence, and now in Mattapoisett my wife and I do as much as we can to support the community. It allows me to benefit people beyond me who need help," Mr. Gibson said. The chef will bring barbecued food including pulled pork and chicken, as well as coleslaw and cornbread, to the fundraiser.

Chef Colby Rottler, a retired corporate man-turned chef who runs his own food company in Mattapoisett, also is joining in the cause. Chef Rottler in particular will provide desserts – raisin bite cookies and chocolate truffles – a "decadent" dish that wraps mixed Oreo cookies and cream cheese dipped in chocolate and covered in raspberries.

"I've been involved with the Women's Center for a long time," said Chef Rottler, who has hosted Men Who Cook events in his home. "I like [the Women's Center], and the people over there. It is great to meet nice people, cook, have fun and support the center," he said.

Coastal
Chiropractic Health

John T. Mello, DC Dawn E. Mello, DC

Discs
Sciatica
Auto accidents
Pain associated with pregnancy
Most insurance accepted

Route 6 in Marion phone: 508-748-3224

Rent your own private storage space

MATTAPOISETT SELF STORAGE

Monthly Rentals
In the Mattapoisett
Industrial Park
~
Climate Controlled &
Standard Units

508-758-4311

Prices start at $47.00 per month

Size Options:
5' x 5' 10' x 5' 10' x 15' 10' x 25'
5' x 10' 10' x 10' 10' x 20' 15' x 15'

On the art of cooking he said, "I create art that we destroy in a couple of bites… I enjoy cooking and like to try different things all the time." The opportunity to participate in the event allows him to help the community. "You got to help people in this world," he said.

Other chefs participating include Chef Joe Cordeiro, Chef Joe Perrone and caterer Russ Moran. In addition to items mentioned above, the menu will feature scallops galore (30 pounds to be exact), lobster mac and cheese and a kids' menu.

"I'm hoping people will support the event… We certainly kept prices low to attract families," Ms. McCullough said, adding "Men Who Cook kind of highlights that people are not alone, and that there is help

Peter P. Briggs
Insurance Agency, Inc.

Home Owners
Auto
Life
Boats
Business Insurance

www.peterbriggsins.com
19 County Road, Mattapoisett, MA
508-758-6929
David A. Perkins - Andrew P. Wingate

michael william
ASSOCIATES
landscape design and build

Outstanding service
and results from a team
of experienced landscapers

Winner of:
BEST OF
Mattapoisett
2008, 2009 & 2010

www.michael-william.com

At Michael William Associates,
our commitment to creativity and
craftsmanship is unparalleled.
Experience is reflected in everything we do,
from free on-site consultations, to the creative
design of your dream outdoor space,
to the execution of each detail.
For free consultation, please call 508.758.2232

Follow us on
Facebook

landscape design/build grounds maintenance masonry irrigation

Southcoast SAT Prep

- Prepare
- Practice
- Perform

Improve SAT Performance

Learn valuable test taking strategies

Individualized study calendar

Four full-length practice tests

Score reports detailing strengths and improvement areas

Intensive eleven session summer course

Professional educators trained in SAT prep

SAT Prep Sessions

Section 1
Monday and Wednesday evenings
July 18 - August 24, 2011

Section 2
Monday and Thursday evenings
July 18 - August 25, 2011

Review Session
Sunday before the October SAT

For more information:
Steve Sughrue
Helene Sughrue
508.748.2073

www.southcoastsatprep.org

CALL NOW FOR
EXTERIOR
PAINTING

Quality Custom Builders
Since 1965

Fisher & Rocha, Inc.

17 Fairhaven Rd. | Mattapoisett | MA 02739
508.758.6738 | www.fisherrocha.com
FULLY INSURED: HIC LIC#100157

Member NAHB
BUILDERS ASSOCIATION OF GREATER BOSTON

Small Engine Repair

15 Years of Experience
Repairs Done on Most Brands of Equipment
Including John Deere and Craftsman
Chain Saws • Trimmers • Lawn Mowers etc.

Serving All Your Outdoor Power Repair Needs
Frank Viera Owner/Technician
Call Ahead 508-965-8134 • Main St., Acushnet, MA

close by."

Men Who Cook is scheduled for Sunday, July 10 from 5:00 to 7:00 pm under the Big Tent for Harbor Days at Shipyard Park on the Mattapoisett Harbor. Tickets, available at the event, cost $15 for adults, $5 for seniors and $5 for the children's menu.

Mattapoisett Octopus Under Construction

By Laura Fedak Pedulli

Mattapoisett's sculpture, Salty the Seahorse, soon will have a new friend: Ollie the Octopus. Over the course of the summer, teens at the Mattapoisett Free Public Library will build the eight-armed sea creature from recyclable material. The project is set for completion on August 2.

"The summer reading theme is the environment this year, so we decided to make a nice junk structure as a nod to Salty the Seahorse," explained youth librarian Liz Sherry. The construction of the octopus will take place indoors every Tuesday from 6:00 to 8:00 pm, and she said anyone between the ages of 11 and 18 are welcome to participate.

With the help of art teacher Kate Butler and Ms. Sherry, the young library patrons will create the octopus using Styrofoam, boating material, canvas, rope, and plastic (including toys) – any material that can withstand outdoor elements. She encourages donations – although noted that paper and old dirty milk cartons probably

Me & Ed's
Restaurant & Catering

New England's Favorite Restaurant
for the Freshest Seafood & Steaks,
and Authentic Italian Specialties.

Dan Smith
Fri. & Sat
7-9pm

Catering available on or off premises

meandeds.com ★ Gift Certificates
30 Brock Ave., New Bedford 508-993-9922

Do You Have Town Spirit?

We Do... so get yours too!

With a Customized First Citizens' "Town Spirit" Visa® CheckCard

Get your card today!

FIRST CITIZENS'
FEDERAL CREDIT UNION
Think First.

2 Fairhaven Road, Mattapoisett MA
508.758.6977 | www.firstcitizens.org

NCUA MSIC

Local Artist Joe Gallant images available here.

OLD COMPANY STORE

Hours: Tues.-Sat. 10-5:00, Sun. 11-4
5 Elm Street, Wareham (508) 291-7871
Across from Historic Tremont Nail
www.oldcompanystore.com

If your problem is
OSTEOARTHRITIS,
your solution might be
MAKOPLASTY®

Attend a free MAKOplasty® seminar led by an orthopedic surgeon.
MAKOplasty® is an exciting development in the treatment of early to mid-stage osteoarthritis in the knee. Using the innovative RIO® Robotic Arm System, our surgeons can now treat their patients more precisely and less invasively. At Saint Anne's, we are proud to be the first health care organization to bring this state-of-the-art treatment to Massachusetts. Please take the time to learn more about this procedure and what it could mean to you.

DATE: June 7, 2011
TIME: 6:00 to 8:00pm
LOCATION:
White's of Westport
Westport, MA

DATE: June 30, 2011
TIME: 6:00 to 8:00pm
LOCATION:
Nannery Conference Room
Saint Anne's Hospital
Fall River, MA

DATE: July 14, 2011
TIME: 6:00 to 8:00pm
LOCATION:
Venus de Milo Restaurant
Swansea, MA

To register: Call 1-855-Go2-MAKO (462-6256)
or visit SaintAnnesHospital.org/makoplasty

Saint Anne's Hospital
A CARITAS FAMILY HOSPITAL

Soups, Salads, Sandwiches, Meats & More

On The Go
Fine Foods, Catering & More

Party Platters & Buffet Catering

50 Marion Rd, Mattapoisett 508-758-9922
Open Monday-Friday 10-5, Saturday 10-3
onthegotakeout.com

Deli Platters • Wrap Platters

would not hold up over time.

The structure will be fastened together with chicken wire, which she said a local farm donated in droves for the project. The skeleton of Ollie – which essentially is a trashcan on a wheeled wooden plank – is ready to go. Now it just needs the time, dedication and creative energy of youngsters to bring the octopus to life.

"[Participants] will get to use wire cutters, glue guns, and we have jobs for everyone in between," she said.

Once built, Ollie will in the very least stick around for the remainder of the season, although Ms. Sherry hopes he will become a long-term fixture in the community.

"We hope it's something we can continue to display," she said.

In the meantime, she said the children and youth adult departments of the library continue to thrive. She said young patrons will host their first ever thrift sale on library grounds during the Harbor Days festival – with proceeds directly benefiting the department in the form of new furnishings and media for that age group.

On July 12, the library will host an "Altered Book Workshop" at 2:00 pm – teaching participants to transform old hardcover books into boxes and clocks. Later that day at 4:00 pm, the library will host the Penumbra Players who will present a 90-minute performance about classic literature followed by free

KEEP MOVING
Fitness Equipment Repair
Assembly & Maintenance
In-Home Service by a
Factory-Certified Specialist with
over 12 years of experience
Treadmills, Ellipticals,
Home Gyms
508-807-1432
www.KEEPMOVINGfitnessrepair.com

eden
florist & garden shop / landscape design & build
www.edenofmarion.com
337 Wareham Road
Marion, MA 02738
Ph: 508-748-0225
Fax: 508-748-6971

pizza.

Next month, on August 13, a demonstration of comic book/manga art will take place for the young adults.

With this lineup of events, Ms. Sherry said, "I hope to let people know that young adults are very welcome here."

Mattapoisett Explores Green Initiatives

By Laura Fedak Pedulli

Whether it is reducing dependence on fossil fuels or investigating solar power as an alternative energy source, Mattapoisett Town Administrator Michael Gagne has green on the mind.

HOW ON EARTH
THE STORE & RESTAURANT
Come sample and learn about some of our local products.
Thursday, July 14, 2-6pm
Fresh Local Produce
Free Wi-Fi
Wine & Beer
Store Hours
Tues.-Sat 8-5
Breakfast 8:00-11
Lunch 11-2
(take-out available)
508-758-1341
62 Marion Rd. Rt. 6 Mattapoisett
www.howonearth.net

Now at Rogers Gallery: USA WORLD TOUR BEADS!

Wave the Grand Ol' Flag in colors of red, white and blue during your tour throughout the United states of America. Visit a welcoming land filled with diversity, love and the pursuit of happiness. A place where you can experience energetic cities that never sleep and the peacefulness of the golden deserts of the old west. Visit the Nation's Capital, Washington, D.C., home of the Iconic White House, where history is made.

www.trollbeadsgallery.com

ROGERS GALLERY

Riverships Route 6 Mattapoisett, MA
Open Tuesday - Saturday 9:30 - 5:00
508 758 - 3641

ROGERS GALLERY

While the future of the New Bedford-Boston commuter rail remains uncertain for many, Mr. Gagne is hoping that a car-free commute to the state capital may still be possible. In that vein, he is working with other communities to explore daily bus service from SouthCoast towns to Middleboro, the closest rail station, to connect locals to Boston.

"A lot of people don't go to the Middleboro [T-station] because they are not sure they'll find a parking spot," Mr. Gagne explained, noting that a bus trip would save commuters that extra step.

Specifically, these bus routes would bring residents to the Middleboro T-Station and return them to their towns in the evening. Three routes currently are under consideration: a route from Mattapoisett/Fairhaven/Acushnet and Freetown, a route from Westport/Dartmouth/portions of New Bedford, and a route from Swansea/Somerset/portions of Fall River.

In Mattapoisett specifically, Mr. Gagne envisions a hub at a Park and Ride on North Street. "We could put a structure out there, so people can bike from home to the Park and Ride. The bikes would be safely out of the weather, and residents would not have to take a car," he said.

Mr. Gagne recalled a story from his daughter's Danish exchange student, whose mother bikes to the train station, takes her bike onboard, and commutes the rest of the way by bicycle to her job at a brewery. Although these

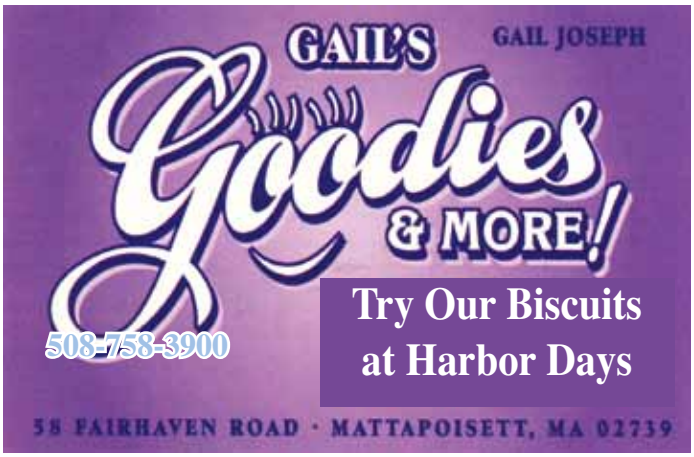

HARELICK DENTAL
ASSOCIATES, LLC

COSMETIC, FAMILY &
IMPLANT DENTISTRY

LASER DENTISTRY

WEEKDAYS · EVENINGS · SATURDAYS

278 ALDEN ROAD, FAIRHAVEN
508 993 0515
DRHARELICK.COM

Creating Beautiful, Healthy Smiles…

concepts are popular in Europe, he feels they can gain some traction stateside.

"A lot of people like the idea. We've talked with a lot of groups… I'm a believer in the rail and I think this would be a good experience to get us cycled up in these more densely, semi-urbanized areas," he said.

In addition to commuters, seniors also could benefit from the new bus routes to the T-station, Mr. Gagne said. The town administrator has met with Council on Aging Directors in local communities for their support. Many of these directors have joined him at various Board of Selectmen meetings, where Mr. Gagne has requested endorsement for the idea.

If all communities are in agreement, the

WE'RE MOVING!
SAME SERVICE. DIFFERENT LOCATION.
A&A
AUTO
COMPLETE AUTO REPAIR
* USED CAR SALES * OIL CHANGE *
* 24 HR EMERGENCY TOWING *
FOLLOW US TO FAIRHAVEN:
196 HUTTLESTON AVE (RT. 6)
ACROSS SHAWS PLAZA
(FORMERLY MANNY & BOB'S)
FREE PICK-UP & DROP-OFF OF VEHICLE
FOR REPAIR SERVICE
THANK YOU FOR YOUR CONTINUED PATRONAGE!
508-758-9500
cell 508-509-2292
www.aa-usedautos.com

JAKE'S DINER
508-990-7786
104 Alden Road
Fairhaven, Massachusetts

OPEN
Thurs & Fri Nights
'til 8pm!
Clam Plates
$9.95
Oyster Plates
$8.95

Join us for a home cooked meal!

NEW
EXPRESS KERATIN
Save Time & Money while taking away some frizz!

FEATHER SALE
Feather Extensions
3 for $20

LEONARD'S CUTTERS
PAUL MITCHELL
•Hair •Facials •Waxing •Nailcare
43 Alden Road, Fairhaven
at the Fairhaven Center for Business
Mon., Tues., Wed., Sat. 9-5, Thurs. & Fri. 9-9
(508) 997-9968

Robert Allen: Carpenter/Builder
New Construction, Additions, Garages
Interior and Exterior Renovations and Repairs
Decks Cedar Siding Sky Lights Screen Porches
Te: **508-758-4753** Lic. 044193, 30 Years in the Trade
Custom Carpentry

Southeastern Regional Planning and Economic Development District (SRPEDD) will be contacted to design and explore the idea, with the intention that a proposal be made to the Southeastern Regional Transit Authority. Such an analysis would evaluate costs, investigate possible hub points, and assess whether towns desire such a service.

"It is [our] hope [that] this idea will be found to be workable and will be the precursor to a future bus transit system from the rural towns that will bring passengers into the New Bedford terminal when train service starts from Boston," Mr. Gagne stated in a letter seeking Westport's support

In other green business, Mr. Gagne is investigating the installation of photovoltaic solar panels on Mattapoisett's landfill at Tinkham Hill Road. Efforts to install panels at Old Hammondtown fell through last year due to concerns about the need to remove the panels if the schools old roofs needed work.

"We're definitely very serious about it," he said, noting that preliminary estimates show that enough energy should be generated to cover municipal power needs.

Mr. Gagne said he is putting out a Request for Proposals within the next couple of months to get bids on such a project.

Marion Energy Committee Shifts Focus

By Laura Fedak Pedulli

First it was the Wind Turbine Committee, then the Marion Alternative Energy Committee. But now the Marion group dedicated to investigating alternative energy sources has changed its name again. This time, it will be called the Marion Energy Management Committee – and just as important, the committee will grow from five

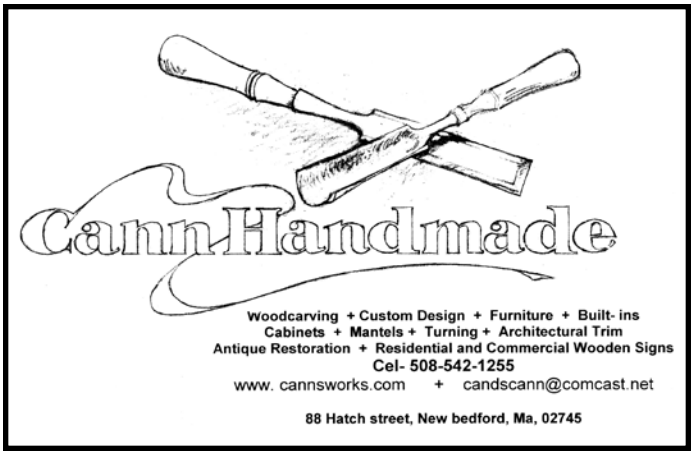

Building & Remodeling
Hotte Construction
Specializing In:
New Homes
Additions
Kitchens
Bath
Siding
Roofing
Snow Plowing
Licensed & Insured
Business: 508-758-6030
Cellular: 508-965-4468
mhotte1@verizon.net

to seven members.

In the beginning, about seven years ago, Marion officials created the Wind Turbine Committee after working jointly with neighboring towns to identify locations suitable for wind turbines. In particular, the town worked with Mattapoisett and Rochester to investigate Old Rochester Regional as a potential site and although that possibility remains on the table, initial studies at the time showed insufficient wind to proceed. The town decided to then form its own committee dedicated to locating renewable energy sources to meet municipal needs.

Years later, the committee decided to expand its scope to other renewable energy sources. Wind

Animal Advice

Jay Gould, DVM

Why should I bring my "inside only" cat to the vet? The cat is 10 years old, had all of its shots when it was young and seems fine.

Perhaps your cat is, in fact, fine but a second opinion by a vet is worth the cost of admission. Just as it is recommended that we humans have annual physicals to catch problems early the same is recommended for your dog, cat, bird, ferret, etc. Things that you may not notice about your cat are that it really is 5 pounds overweight and is prone to becoming a diabetic. Your cat may have painful dental disease which may make it seem older than his years and may contribute to kidney disease which will shorten his life. Your cat may have fleas, ear mites or some other parasitic problem that you may have just written off. Older cats frequently have overactive thyroid glands which may cause weight loss, heart problems, and high blood pressure. Remember that rabies shots are mandated by law for all cats and that they are only good for 1-3 years.

You can contact Dr. Gould at 508-758-6400 or visit our website at MattapoisettAH.com

used tire warehouse inc.
Summer Sizzling Deal
Free Oil Change with
Any 4 Wheel Alignment*
Oil Change - $24.95*
Air Conditioned Waiting Room
HOURS: M-F 7-6, SAT 7-4, CLOSED SUNDAY
FREE MOUNTING
VALVE STEM REPLACEMENT
HIGH SPEED BALANCING
INSTALLATION
with any passenger or light truck tire purchase
30 DAY GUARANTEE
35 County Road, West Wareham
Rochester/W. Wareham Town Line • next to Murphy's Towing & Auto Salvage
www.usedtirewarehouse.com
*some restrictions apply
508-295-4300
1-888-473-9480

Are you still in the FAIR Plan?

G.H. Dunn represents preferred carriers writing coastal properties in Barnstable, Plymouth and Bristol Counties.
Find out if we have the solution for you!

G.H. DUNN
INSURANCE AGENCY
ESTABLISHED 1927

GIVE US A CALL TODAY!

WWW.GHDUNN.COM

BUZZARDS BAY	MATTAPOISETT	WEST WAREHAM
215 Main Street	55 County Road	2201 Cranberry Hwy
508-759-3132	508-758-3731	508-295-0005

COMMERCIAL • COASTAL • FIRST & SECOND HOMES • AUTO • BOAT • LIFE

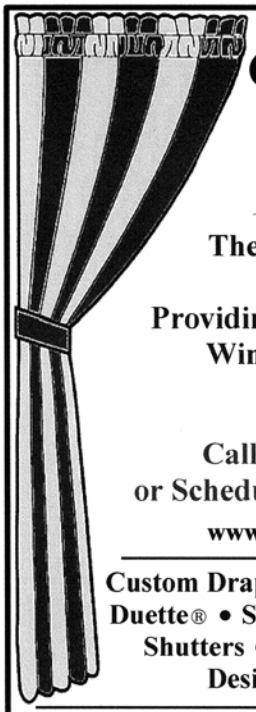

HunterDouglas

Custom Window Products, Inc.

The Professionals in Interior Window Treatments
Providing "Stress Free and Painless" Window Fashions Since 1983

508-758-3122

Call to Visit our Showroom or Schedule an In Home Consultation

www.CustomWindowProducts.com

Custom Draperies & Accessories • Silhouette® Duette® • Shades & Blinds • Remote Control Shutters • Skylight & Sunroom Shading Design Consultation - Repairs

Hunter Douglas Certified 2011

HunterDouglas MASTER INSTALLER

Ginny Rivenburg
Design Consultant

Dave Rivenburg
Master Installer

Sandra Jennings Amanda Vicente

PURE XPERIENCE
A PAUL MITCHELL FOCUS SALON

We specialize in cutting, color and are Global Keratin Certified. We also offer manicures, pedicures, and a new customized waxing system.

145 Bridge Street, Fairhaven • 508-858-5900

energy still remained a priority, as recently the Great Hill property was investigated as a possible site for a new wind turbine. However, due to outcry from neighbors – dozens of whom attended committee meetings to halt the project – the project was effectively abandoned.

"It was becoming clear that it would not be easy sell. It would require many years to go through legal proceedings," David Pierce, Marion Energy Management Committee chairman, said of the ordeal.

During the Great Hill wind turbine meeting, one attendee suggested that the committee not only focus on harnessing new energy sources but look at managing energy use as a whole. The idea took hold, leading to the latest name change: Marion Energy Management Committee.

"Our thrust had always been the production of energy. But we thought perhaps we are overlooking the important consideration of energy conservation, and the need to reduce energy dependence as we are looking at energy production," Mr. Pierce said. He said while the appointed group has prioritized finding energy sources to run the town of Marion, "the feeling had been running strong" to expand its focus to offer energy-saving suggestions to homeowners as well.

To help with the broadened focus and to handle the high volume of work the committee deals with, Mr. Pierce said the decision was made to expand the committee membership from five to seven.

Nancy Moore MSW, LICSW
Psychotherapist

P.O. Box 233
Marion, MA
Tel. 508-748-2331
Fax 508-748-3758

64 Industrial Park Road
Plymouth, MA 02360
Tel. 508-830-1630
Fax 508-830-0768

Gary T. Bowman and Son
Mattapoisett, MA
508-326-2858
Brush & Tree Removal
Backhoe & Dump Truck Service
Screened Loam • Dump Trips
"A Family Tradition"

"The amount of work generated for our committee has been staggering and two of our members have been working practically day and night," he said, speaking in particular of members Bill Saltonstall and Norm Hills.

"The feeling was that we needed very talented individuals to help spread our load and go in other directions as it is appropriate," he said.

Town Administrator Paul Dawson will soon advertise for "people of considerable ability and background" to come forward with a letter of interest to join the committee. Mr. Pierce said that these appointments, which require a public meeting and final vote by the Selectmen, may take place this month.

Sail Away Studio
251 Main St.
Wareham
508-291-4144
Summer Tunics
Beautifully
Embroidered & Beaded
in
Linen & Cotton
Shop Hours: Tues-Sat 10AM-5PM

•Collision Specialists •Expert Painting •Auto Rental Services •Glass Replacement •Frame Straightening •Color Matching •Towing

Have you been involved in an accident?

Is your insurance company trying to steer you to a repair shop you don't know?

You have the right in Massachusetts to go to any licensed and bonded auto body repair shop of your choice. Collision Services of Marion, Inc. is licensed and bonded. We work with all insurance companies, for the hourly rate they pay.

Are they intimidating you, telling you they will not guarantee the repairs unless you go to one of their referral shops?

Collision Services of Marion, Inc. guarantees all repairs. Referral shops repair cars for the insurance. We repair the car for you.

So, tell your insurance company no thank you, I'm going to go to Collision Services of Marion, Inc. There are insurance companies in Massachusetts that feel they are the biggest lion in the jungle. If you feel that you are being intimidated by the insurance company, or that the referral body shop did inferior work, stop by Collision Services of Marion and ask for the LION HUNTER!

Inquire about our senior citizen's and preferred customer's discounts

Collision Services of Marion, Inc.
391A Front St., Marion Phone: 508-748-1441, Fax 508-748-1320
MA Reg.# 1103

•Collision Specialists •Expert Painting •Auto Rental Services •Glass Replacement •Frame Straightening •Color Matching •Towing

Artisan Bake Shop Ph: 508.763.4905
WWW.ARTISANBAKESHOP.COM

STORE HOURS:
WED-FRI: 10AM-6PM, SAT: 10AM-4PM, SUN: PICK-UP ONLY

- "Cake Boss" Style Cakes -
- Bridal Shower & Baby Shower Cakes-
- Dessert Displays for Weddings & Events -
- Tiered Cupcake Displays -

265 Walnut Plain Rd, Rochester, MA 02770
Find Us on Facebook: www.facebook.com/artisanbakeshop

Smile.
All the time.

SUSAN M. CAMACHO
D.M.D., M.S.

118 Alden Road
Fairhaven, MA 02719

T (508) 994-2255
F (508) 992-5544

www.susancamacho.com

GENERAL AND COSMETIC DENTISTRY

Holistic Psychotherapy for Adults
Anxiety, Depression
Grief/Loss, Trauma/Transition
EMDR2 Certified

ELIZABETH FARLEY, MA LMHC
Licensed Mental Health Counselor

369 Wareham Road, Marion
508-748-0437
www.InnerResources-mass.com

"We have a lot of work to do," he said.

Interestingly, one of the top projects is re-evaluating ORR's potential as a wind turbine site using data from higher elevations.

Tabor Academy Bldg. Permits Denied

By Anne Kakley

All work on a seven-acre ballfield on Front Street is on hold after Marion Building Commissioner Scott Shippey denied six building permits and ordered the school to stop construction on June 30.

Despite rumors swirling around Marion, Tabor Academy was not technically issued a "cease and desist" letter for work at a Front Street backstop, Mr. Shippey said.

"It's a letter of denial for their building permit applications," said Mr. Shippey. "All work had to cease. If they had continued to work the next day, then I would have had to issue a cease and desist." Since Tabor Academy stopped the work after the letter was issued, the cease and desist was rendered unnecessary. "They are compliant," Mr. Shippey added. "They were not working the next day." If work had continued, Tabor would have been responsible for a $300 per day fine.

In the letter, Mr. Shippey informed Tabor Academy that according to local bylaws, he was not authorized to issue building permits for the backstop currently under construction.

CUSTOM CEDAR FENCE
BRATTLE ™
TRELLIS & LATTICE WORKS

ARBORS
SHEDS
FURNITURE
KENNELS

MARION FENCE
291 WAREHAM ROAD
MARION, MASS 02738

COURT PIEHLER, OWNER PHONE & FAX (508) 748-2482
FREE ESTIMATES

Carey Landscaping

- Grass Cuts!
- Mulch!
- Weeding!
- Pruning!
- Trees & Shrubs

* Prompt Service *
Office 508-758-7827
Cell 508-558-0084

Petitioners had gathered in front of the Marion post office on Front Street last Thursday to collect signatures in a push to ask the town to stop construction at the site. Mr. Shippey said that the letter was issued to Tabor as a result of his own decision and had nothing to do with the petitioners' letter, which contained 110 signatures.

Included in the list of concerns from petitioning residents were the scope and scale of the project, the impact of materials used on Sippican Harbor, and the failure to secure necessary permitting.

"Our issue is with the scale, the loss of open space and green space… and the fact that Tabor didn't come forward and tell anyone what was going on," said

Briggs & Stratton · Husqvarna · Blue Seal · Echo · Toro

Echo & Husqvarna Chain Saw Sales & Service
Lawn Mower, Snowthrower & Rototiller Repair & Parts

We have everything you need for your summer projects!

Grass Seed Lawn & Garden Fertilizer
Organic and Natural Garden Pest and Rodent Control
Chainsaw and Trimmer Accessories
Lawn Mower Parts and Accessories
Painting Supplies Hand and Garden Tools
Pet Farm and Wild Bird Supplies

We fill Propane Tanks!!!

Shop Local - Save Time & Gas!

COUNTRY HARDWARE

632 Main St Acushnet **(508) 995-4272**

"Serving all your Country Hardware needs!"

Mon, Wed, Fri 8-5 Thurs 8-5:30
Sat 8-3 Sun 9-12 Closed Tues

Discover Novus · Visa · MasterCard · American Express Cards

OXFORD CREAMERY

98 COUNTY RD (ROUTE 6)

MATTAPOISETT, MA

508-758-3847

Summer is Here!

Enjoy Lobster Rolls, Fish & Chips, Fried Clams, Scallops and More!

Summer Hours

Tuesday - Sunday 11am-10pm, Grill Closes at 9pm

Over 40 Flavors of Ice Cream, Sundaes, Frappes, Soft Serve & More!

EURO
at Phoenix Hall
24 Center Street, Corner of Main Street, Fairhaven
508-992-1714 email: eurshp@aol.com
www.fairhavenvillage.com

HOMETOWN PRIDE
HOMETOWN GLORY
A wide assortment of great new
Fairhaven t-shirts now in stock
along with other Fairhaven and area items
(don't go home empty handed)

- Draperies & Sheers
- Roman Shades, Balloons, Cornices
- Designer Valances
- Custom Comforters, Dust Ruffles
- Bedspreads, Pillows, Table Rounds

Large Selection of Designer Fabrics
HUNTER DOUGLAS
Blinds, Shutters, Shades and more....

SANDPIPER INTERIORS

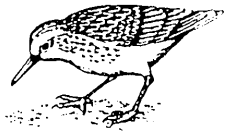

40 Brandt Beach Avenue, Mattapoisett, MA
508-758-4847
Call for Appointment
Monday-Friday 9 to 4, Saturday 9 to 12

Moby Dick Marina

Best Kept Secret Along the Acushnet River!

(508) 994-1133

Summer Slip & Rack Valet Available

2 River Avenue Fairhaven, MA 02719
mobydickmarina@gmail.com
MobyDickMarina.com

one petitioning resident, Mark Waniga, who said that residents were really concerned about the use of "crumb rubber" in the field as well. Crumb rubber, which is made from recycled tire scraps, is a popular material choice for astroturf.

"There are worries that if a major incident happens, eight tons of crumb rubber will wind up in the harbor," said Mr. Waniga. "We're not anti-Tabor and we're not anti-ballfield… We want the townspeople to have a chance [to speak]. Seven acres are being redeveloped. We would like the townspeople to be able to have an open, honest conversation with Tabor… and the town officials."

Tabor Academy did not respond to phone calls from *The Wanderer* seeking comment before press time.

To go forward with the project, Tabor Academy will have to file an application with the Zoning Board of Appeals and hold a public hearing, said Mr. Shippey.

Bandstand Landscaping Approved

Marion Board of Selectmen

By Anne Kakley

At a special Board meeting on June 30, the Marion Board of Selectmen issued a letter of support for an application requesting a mini-grant from the Buzzards Bay National Estuaries Program.

If awarded the grant, the Board will use the funds to identify "potential sources of pollution" through a stormwater discharge program, which seeks to find the

We cheerfully beat written estimates for comparable work !

INNOVATION CONST.CO.
DESIGN & BUILD
SINCE 1980
W WAREHAM #108866

- WINDOWS • DOORS
- FINISHED BASEMENTS
- KITCHENS • BATHS
- ADDITIONS • GARAGES
- WOOD & VINYL SIDING
- DECKS • SUN ROOMS

508-291-4907
KeithIsRemodeling.com

The Perfect Wedding Starts Here
one of the many reasons to shop at
BEAUTIFUL THINGS
415 Huttleston Ave Fairhaven 508.996.1726

causes of undue stress on the sewer system.

Although the letter of recommendation was not required from the Board as part of the application, it was strongly suggested by Town Administrator Paul Dawson. "I don't want this grant application to run afoul over something as simple as a letter of support," he said.

Additionally, the Board met to discuss landscaping at the Marion Bandstand, which is part of ongoing renovations taking place in that area. The landscaping plan had gotten approval from the Conservation Commission, but was on hold because an approval from the Selectmen had not yet been granted.

"It's very simple," said Mr. Dawson. "Native species will be planted there to beautify the area." He told the Board that the landscaping would not be a maintenance issue, and would not interfere with business at the harbormaster's office. The landscaping is a gift from the Sippican Historical Society, but since it is on town-owned land, it needed Selectmen approval, Mr. Dawson said.

After approving a one-day, all-alcohol license for

"Bonsai" oil on Canvas 30"x40"
ROBERTDUFF.COM
508 993 3200 online gallery

HILLER FUELS INC.
147 Front St., Marion, MA 02738
SALES & SERVICE

Now Offering
AIR CONDITIONING
INSTALLATION
Call for Free Estimates

HEATING OIL & DIESEL
HEATING SYSTEMS
BURNER CONTRACTS
TANK INSTALLATION
TANK INSURANCE
BUDGET PLANS
FREE ESTIMATES

LP Gas Filling Station

508-748-0020
24 HOUR SERVICE
(FOR HILLER CUSTOMERS)

Servicing Mattapoisett, Rochester, Wareham, N. Acushnet, Marion

Let our Dash & Albert all cotton Scatter Rugs bring the vibrant color of Summer Indoors!

All sizes available from small throw to room size. (Beach bags too!)

SURROUNDINGS

for the home

www.surroundingshome.com

Visit or shop today. RIVER SHOPS Route 6 Mattapoisett

508 758-9933 OPEN Tues..-Sat. 9:30-5:00

We have a new home... a fresh, updated look...
new fabrics, styles and accessories!
Visit our web site for directions and store hours:
www.thecurtainhouseonline.com

The Curtain House

31 Schoosett Street (Route 139) Pembroke, MA 781-924-5179

a family reunion at the VFW Post on July 16, the Board entered executive session to discuss collective bargaining with police chief Lincoln Miller.

News Submission Policy

The Wanderer gladly accepts any and all news and press release items from local non-profit organizations for publication on a weekly basis. The deadline for submission of news items is Monday at 12:00 noon for publication in that week's edition. Due to the increasing number of submissions, however, publication of press material is never guaranteed. *The Wanderer* will make every effort to publish timely news items and announcements as the subject warrants and as often as spacing allows. All press material must be submitted in writing via fax (508-758-4845), e-mail (news@wanderer.com) or mail (*The Wanderer*, P.O. Box 102, Mattapoisett, MA 02739), and must be typed or word-processed. We cannot accept any handwritten material or news items via telephone, no matter how brief.

Photographs of area events and news-makers are also accepted and encouraged. *The Wanderer* accepts well-lit and clearly-defined color or black and white photographs for publication provided they include a brief summary of the event or subject. Due to processing and/or cropping requirements, we cannot return photographs. Please make sure you retain your negatives or have a copy made before submitting photographs for

COUNTRYSIDE CHILD CARE CENTER

Exceptional Infant - Toddler & Preschool Programs

Bonnie Morrison
565 Rounseville Rd, Rochester
508-763-8007 License # 8119764
bonnie@countrysidechildcare.net
www.countrysidechildcare.net

The WOMEN'S CENTER

Men Who Cook

Summer Sizzler!

Sunday, July 10th

5:00pm - 7:00pm

Shipyard Park, Water Street
Mattapoisett, MA 02739

Under the Big Tent to kick off Harbor Days Festival Week

Proceeds benefit programs and services at The Women's Center

The Women's Center is hosting a *Men Who Cook* summer event featuring local chefs under the Big Tent on July 10 – the first dining experience of Harbor Days 2011.

Chef Wayne Gibson, owner of South Coast Local, Mattapoisett, will be cooking up Southern barbecue ribs, pulled chicken sliders, and sides.

Chef Colby Rottler, owner of Commanding Cuisine Catering of Mattapoisett, with be serving delectable desserts.

Chef Rus Morin, owner of Fine Catering by Russell Morin, will be featuring his famous Lobster Mac 'n Cheese

Chef Joseph Cordeiro, a *Men Who Cook* favorite, will be serving up his special recipe for scallops that are generously donated by Oceans Alive Seafood.

Chefs Joe Perrone and Peter Sylvia , both *Men Who Cook* veterans, will be serving as Chefs and Stewards for a host of Men Who Cook chefs to complete the smorgasbord buffet.

Tickets: $15/Adults · $10/Seniors 65+ · $5/Children under 12

Children's Menu: Hamburger, Cheeseburger *or* Hotdog, chips and a drink

For more information or tickets, call Rebecca at 508-996-3343, Ext. 25 email rhmccullough@comcast.net or visit www.thewomenscentersc.com

publication. Like news items, the deadline for photos is Monday at 12:00 noon and the publication of photographs is also subject to spacing constraints and therefore cannot be guaranteed.

All submitted copy is subject to alterations and/or condensation as space allows at the editor's discretion. All submissions become the property of *The Wanderer* and are assumed to be submitted for the purpose of publication. Submissions cannot be returned, therefore please make sure to retain copies and/or negatives before submitting anything for consideration.

Ideas for features, breaking news tips, and other suggestions for the news department are welcome. Please call the News Editor with news tips and ideas at 508-758-9055. If it is after hours, please leave a message.

Letters to the Editor

The views expressed in the "Letters to the Editor" column are not necessarily those of The Wanderer, *its staff or advertisers.* The Wanderer *will gladly accept any and all correspondence relating to timely and pertinent issues in the great Marion, Mattapoisett and Rochester area, provided they include the author's name, address and phone number for verification. We cannot publish anonymous, unsigned or unconfirmed submissions.* The Wanderer *reserves the right to edit, condense and otherwise alter submissions for purposes of clarity and/or spacing considerations.* The Wanderer *may choose to not run letters that thank businesses, and* The Wanderer *has the right to edit letters to omit business names.* The Wanderer *also reserves the right to deny publication of any submitted correspondence.*

To the Editor:

This past Thursday (June 30) a small group of concerned Marion citizens decided to collect signatures in front of the Marion Post Office on a petition that stated: "By our signatures below, we request that the Town of Marion Selectmen temporarily halt the construction of the Tabor Athletic Field Project until the Project is thoroughly reviewed for compliance with local, state and federal regulations." Within six hours, over 100 signatures of Marion residents had been collected.

Barden's Boat Yard, Inc.
2 Island Wharf Rd, Marion • 508-748-0250

Certified Service & Repair Inboards & Outboards

Fiberglass & Carpentry & Rigging & Varnish

Your Full Service Boat Yard on Beautiful Sippican Harbor!

Bardensboatyard@comcast.net • www.bardensboatyard.com
est. 1927

Our group's reasons for taking this action were varied, but my personal concerns included starting an honest conversation between Tabor Academy and the Town of Marion and its citizens (without the cloak of the Dover Amendment) regarding the true nature, scope and scale of the redevelopment of the Tabor Athletic Field.

Some of the concerns regarding the Tabor project voiced by Marion residents during my collection of signatures included the size and scale of the project, public safety, parking, the addition of four nine-story (90 foot) lighting towers to the project, light and noise pollution, the loss of privacy and other rights or privileges of the Project's abutters, the loss of green space in Marion Town center, the loss of the sledding hill, the loss of

Full Bar • *Family Dining*

富滿樓 SWEET GINGER

Take-Out • *Healthy Dishes Available*

Rainbow Duck $14.75
Boneless roast duck fried in light batter stir-fried with asparagus, onion, red & green pepper, ginger and fresh basil.*

Garlic Shrimp $8.95
Sauteed garlic shrimp with fresh garlic, onion, red & green pepper*

Asparagus Beef Roll $8.45
Fresh asparagus wrapped in thinly sliced beef, served with Korean teriyaki sauce.*

Asparagus Stir Fried
With Chicken: $9.45 • With Beef: $9.45
With Shrimp: $10.45

*All the above served with steamed rice. Pork fried rice or steamed brown rice, $1 extra.

Fried Linguica Wonton $4.25

Fried Linguica Rolls $4.45

Open 7 days: Mon.-Thurs., 11 a.m.-10 p.m.;
Fri. & Sat., 11 a.m.-11 p.m.; Sun., noon-10 p.m.

181 Huttleston Ave., Fairhaven (Co. Washington)
508-717-0278 • www.SweetGingerRestaurant.com

The professional team at Gloss is excited to welcome Hildy Nolan a stylist, Maggie Martin a nail technician and Stephanie Pimental an Esthetician.

The staff at Gloss Hair Salon is highly trained and dedicated to providing a quality experience.

gloss HAIR SALON

Our other talented stylists include
Nicole Darmofal - proprietor
Buffy Le Beouf
Nadine Bernier
Melissa Travers

New Guests mention this ad and receive
$5 off a nail service
$5 off a waxing
$10 off a facial
$10 off a hair service

Call for your appointment today! 508-999-9871 Rt. 6 Fairhaven

Rochester Bakery & Cafe

28 Marion Rd, (Rte 105) Rochester • 508-763-3839

OPEN 7 DAYS

Breakfast • Lunch • Dinner

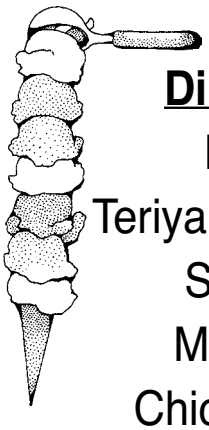

Dinner Specials

Fish & Chips

Teriyaki Chicken w/ Rice

Shepherds Pie

Meatloaf Dinner

Chicken Chow Mein

Lobster Roll

Quiche & Salad

Scallop Plate

Shrimp Plate

Hamburgers
French Fries
Fish & Chips
Hot Dogs
Chicken Tenders
Kids Meals

Gifford's Ice Cream

Over 30 Flavors

Featuring Frozen Pudding Ice Cream

Frappes • Sundaes

Banana Splits

Frozen Yogurt

Sherbert

Low Fat/

No Sugar Ice Cream

Breakfast & Ice Cream Served All Day

Still the Same Homemade Food, Soup & Chowder Every Day!

Hours: Monday-Friday 11-8:30, Saturday & Sunday 7-8:30

SEATING AVAILABLE INSIDE & OUT

OPEN HOUSE ~ Sunday 12-2

7 SOLD

Prices Starting at $325,000

DIR: High St to Ryder Rd, 1/2 mile to Connet Woods~ Box Turtle Dr. ~Rochester, MA~

CONNET WOODS

A NEW Rochester Neighborhood of 115 Homes!

Set on over 500 acres.

COLDWELL BANKER RESIDENTIAL BROKERAGE

For additional details CALL 508-541-6200

www.Connetwoods.com

historic trees and the transformation of an open grass field within the Town center into a cement, steel and artificial turf sports complex.

I personally embrace all these concerns but must admit the introduction of several acres of artificial turf and its primary component "crumb rubber" not only into the Town of Marion but also into a wetlands area and a known coastal flood zone are what I found most disturbing about the project. Study after study shows crumb rubber is toxic to human life and highly toxic to marine life and easily leaches and travels during a rain, storm water or snow melt event. For further information on crumb rubber, please Google "What is crumb rubber?" or "The toxic effects of crumb rubber".

For those readers that may not have access to a computer, I would like to offer a brief sample of crumb rubber study summaries easily found on the first page of a Google search. From the City of New York: "...DEP concludes that there is a potential risk to surface waters and aquatic organisms associated with whole effluent and zinc toxicity of storm water runoff from artificial turf fields." From the Canadian Coastal Marine Resource Center: In a study examining three tires with varying degrees of wear immersed in water, "the water from both the new and used tire...contain[ed] toxic lethate and proved fatal to rainbow trout." From the Center for Disease Control: "Recent tests by the New Jersey Department of Health and Senior Services (NJDHSS)

WHAT A FIND!

Consignment Furniture & Home Decor

Looking to Downsize?
Furnishing Your First Place?
Time to redecorate?

ACCEPTING CONSIGNMENTS
Call For Information

A great opportunity to recycle quality used home furnishings.

154 Huttleston Ave. (Rte. 6) Fairhaven (at the former Modern Galleries)
Hours: Tues. Wed. Thurs. Sat. 10-5:30, Fri. 11-7, Sun. 1-4
Closed Mon. • 508-997-0166

of artificial turf playing fields in that state have found these fields contain potentially unhealthy levels of lead dust." From Yale University/Environment and Human Health Inc.: "In summary, the toxic actions of concern from the materials that were released from recycled crumb rubber include: Severe irritation of the respiratory system, Severe irritation of the eyes, skin and mucous membranes, Systemic effects on the liver and kidneys, Neurotoxic responses, Allergic reactions, Cancers, Developmental effects."

In closing, I would like to thank all the citizens of Marion who either signed or did not sign our petition but took a moment and were willing to listen to my appeal, question my motives and engage in reasoned

Spring Meadow Farm

an old fashioned family farm

Now open daily – dawn to dusk
Rain or shine

Our own naturally grown vegetables, fruits, flowers, herbs, jams, honey, pickles, and so much more!!

Family owned and operated
109 Marion Road (Rt. 6), Mattapoisett

CONTRARY
Wholly Different Fashion

Anniversary Sale

A sincere Thank You to our clients for 5 years of loyal support.

Celebrate with us this weekend Thurs. July 7 - Sat. July 9. Stop by and wish us a "Happy Anniversary" and receive 15% off your entire purchase.

Follow us on:
Facebook@contraryboutique
Twitter@shopcontrary

Hours: Tues.-Sat. 12-5pm, Thurs. night until 8
92 North St. Mattapoisett 508-758-4800

FIGUEIREDO
Carpenter • Custom Builder
Post Office Box 641, Marion, MA 02738
Telephone (508)748-1486/Fax (508)748-6767

New Construction
Renovations & Restorations
In House Custom Millwork
Roofing & Siding
Porches & Decks

Licensed & Insured
Visit us at www.figbuilders.com

CHIMNEY SWEEP PROFESSIONALS
FAMILY OWNED & OPERATED SINCE 1997
SUMMER SWEEP SPECIAL!
BEAT THE FALL RUSH!
SCHEDULE A CLEANING FOR JUNE OR JULY AND RECEIVE $25 OFF OUR STANDARD SWEEPING FEE!
508.758.4238
www.CHIMNEY-PROS.COM
SERVING THE TRI-TOWN & SURROUNDING AREA
HIC REG. 168603 SFCSL# 105481 CSIA# 6968

and well-balanced conversation. I can only hope that the managers of Tabor Academy allow that same discourse to take place between themselves and the inhabitants and elected officials of their host township regarding the redevelopment and industrialization of the Tabor Athletic Field and Marion Town center.

Sincerely,
Mark Waniga
Marion, MA

Coastline Elderly Nutrition Program

Monday, **July 11**: Chicken Cacciatore, Italian pasta, Tuscany blend vegetable, whole wheat bread and peaches.

Tuesday, **July 12**: American Chop Suey, broccoli, whole-wheat roll, apple cake, diet option: applesauce.

Wednesday, **July 13**: High sodium: breaded chicken filet, beans and rice, mixed vegetable, hamburger roll, and fresh fruit.

Thursday, **July 14**: Beef stew with vegetables, whole boiled potatoes, multi-grain roll, pudding or diet pudding.

Friday, **July 15**: Crunchy fish (Pollock), tartar sauce, parsley whipped potatoes, zucchini and tomatoes, dinner roll and fresh fruit.

H.H. Rogers Walking Tours

The Center School in Mattapoisett was built in 1899 by Standard Oil Co. millionaire Henry H. Rogers, who had first started attending school in Mattapoisett while staying with his grandparents at their home on Main Street.

You can learn all about Henry Rogers by attending a free walking tour in Fairhaven, presented each Tuesday and Thursday morning at 10:00 am. The tours are sponsored by the Fairhaven Office of Tourism and begin at the town's Visitors Center at 43 Center Street. The 90-minute tours are held, weather permitting, through the end of September. Please note that there are no Rogers tours on July 19 and 21.

For more information, call 508-979-4085 or email Fairhaventours@aol.com.

AWARD WINNING
MATTAPOISETT LAUNDROMAT™
Wi-Fi
Drop off. Save time.
82 County Rd (Rte 6) Mattapoisett
7am-10pm Everyday | 508.758.6711
Pickup & Delivery Tues. and Fri. Call for details.

NO KIDDING!
A Toy Store
Introducing
Numbered Series
UGLYDOLL
Citizens of the Uglyverse
AT THE ROPEWALK 508-758-3323
33 COUNTY ROAD, MATTAPOISETT, MA 02739

Matt's Blackboard
Restaurant & Catering
565 Rounseville Rd,
Rochester
508-763-8544
Sunday - Thursday 11-8
Friday & Saturday 11-9
Serving Lunch & Dinner
Friday & Saturday Special
(2nd & 4th weekend of the month)
Portuguese Feast
Cup of Kale Soup, Carne-de-Espito,
Chicken or Shrimp Mozambique
with Rice and Fries
$12.99
Seniors 15% OFF Tuesdays 11am-5pm

Marion Concert Band

On Monday, **July 11**, the Marion Concert Band will open its Monday evening concert series for the 2011 season with a program of music from the Broadway stage. The program, which includes highlights from some of Broadway's most memorable shows, is as follows:

National Anthem; Thundercrest March – E. Osterling; First Suite in Eb for Military Band – G. Holst; Steven Del Ross, guest conductor; Broadway Show-Stoppers Overture – arr. W. Barker; Highlights from Kiss Me Kate – C. Porter; Highlights from Man of La Mancha – M. Leigh; Amparito Roca – J. Texidor; Highlights from The Fantasticks – H. Schmidt; Cabaret Selections – J. Kander; Selections from Les Miserables – C.-M.

30 DAYS FREE
Mixed Martial Arts • Brazilian Jiu-Jitsu • Thai Kickboxing • Self Defense
All Ages & Experience Levels
(new students only)
"I started training at **Nexus** three years ago. I knew then it was the place for me. After two years I signed my 7 year old daughter for the children's program. She loves the place as much as I do. Great instructors and great classmates. This place is the best."
- Nicholas R.

PLUS
Youth Programs
FREE TRIAL
2 Private Lessons & Uniform
SuperFit Womens Bootcamp
FREE TRIAL
Private Lesson, Consultation & Fitness Assessment
Call 508-295-5427 or visit: www.NexusMa.com
NEXUS
MARTIAL ARTS & FITNESS

Sound financial advice for your retirement

Asta Muldoon
Financial Advisor

My approach to retirement planning begins with you and your dreams. I can help you develop a customized financial plan focused on the retirement you want.

Call (508) 837 6443 ext 115 today.

Asta Muldoon, CFP® , MS
Financial Advisor
Managing Director
Asta Muldoon & Associates
275 Martine St.
Fall River, MA 02723
(508) 837 6443 x 115

Ameriprise Financial

Brokerage, investment and financial advisory services are made available through Ameriprise Financial Services, Inc., Member FINRA and SIPC. Some products and services may not be available in all jurisdictions or to all clients.
© 2009-2010 Ameriprise Financial, Inc. All rights reserved.

LIGHTHOUSE MARINE SUPPLY STORE

301 Herman Melville Blvd.
New Bedford
508-994-1300 or 508-243-4699

Skip Tchorz, formerly of the "Gear Locker", is open for business at 301 Herman Melville Blvd.

Monday-Friday 5:00 AM to 4:00 PM
Saturday 6:00 AM to 1:00 PM
Sunday 8:00 AM to 1:00 PM
Quahog Equipment
Moorings & Splicing
Chain, Shackles, & Grappling Hooks

Schönberg; American Legion March – C. Parker.

Guest conductor Steven Del Ross has been a member of the Marion Concert Band trumpet section since 2007. He just earned his Master of Music Degree in Trumpet Performance at Oklahoma City University. He has a great interest in conducting as a career and is looking to audition for any of the active-duty US Navy or Air Force Bands this summer.

The concert, under the direction of Tobias Monte, will begin at 7:30 pm at the Robert Broomhead Bandstand, Island Wharf off Front Street in Marion.

Rochester Historical Ice Cream Social

An Ice Cream Social will be held at the Rochester Historical Society meeting on **July 20** at 7:00 pm at the East Rochester Church/Museum, 355 County Road. Following a short business meeting, music will be provided by Tom and Sheila Perry, local gospel singers. All are welcome.

ORR Girls' Basketball

On Saturday, **July 9** from 8:00 am to 1:00 pm the Old Rochester Girls' Basketball Team will hold its annual car wash at the Mattapoisett Fire Station. The fee will be $5. All proceeds will help to pay for new game uniforms and supplies. For more information, call Bob Hohne at 508-758-9081.

Mattapoisett Friends of the Elderly

• **Note Cards** – On Saturday, **July 16** at Harbor Days from 10:00 am to 4:00 pm, get your sets of scenic Mattapoisett note cards and sets of four Scrimshaw prints suitable for framing, by the late Kjeld Jensen. There will also be a raffle of an afghan made by Lou Reade, with the drawing at 4:00 pm. Look for the Friends of the Elderly in the T-5 booth.

• All the King's Men – At the Social and Wellness Center, there will be pizza and free movie, at noon, on Tuesday, **July 26**. The FoE present *All the King's Men*, starring Sean Penn, Jude Law and Kate Winslet. Pizza is available at noon, sharp, for $2, and is followed immediately by the movie. Pizza requests must be

EDWIN L. PERKINS Co., Inc.
PLUMBING & HEATING
Reg. # 8967
508-758-3568
• Serving the Greater Mattapoisett Area Since 1935
• Licensed Men
21 North Street, Mattapoisett

Go Forth and Sparkle!

Ready to celebrate Summer? the beach, summer parties & more!

New! belts by Jodi's Gems

Alex and Ani
summer goddess
collection

connect
with us

Room for 6 towels - outside pockets
Leave the sand at the beach!

SeaDips
ice cream

NOW
OPEN!

LOCATED NEXT
TO SERENDIPITY ON
COTTAGE STREET
Hours: Sun-Wed 11-8 Thurs-Sat 11-10

serendipity by the sea
160 FRONT STREET
MARION, MA
508-748-1800
serendipitybythesea.net

Hours: Mon-Sat 9:00am to 5:30pm Sunday 11am to 5pm

iSi®

EASY WHIP

Make Fresh & Natural
Whipped Cream in Seconds!
Stays fresh in the refrigerator for **10** days

ALSO

Twist' n Sparkle

Beverage Carbonating System
Customized carbonated drinks at the twist of the wrist!
BPA & Phthalates FREE

ANSEL S. GURNEY HOUSE

A family owned business celebrating our 35th year.

403 County Road, Marion • 508 748-1111
Open Tues. - Sat. 10am to 5pm, Sun. 11:30-5pm
Lunch Served 11:30-2:30
www.anselgurney.com

pre-paid by 3:00 pm on Friday, July 22. Please RSVP attendance with the Council on Aging, either in person or by calling 508-758-4110.

Library Friends Book Sale

The Friends of the Mattapoisett Library's annual book sale will be held at the Congregational Church **July 12** through **July 14**, from 9:00 to 6:00 pm, and Friday, **July 15** from 9:00 to noon, and begins with a members-only preview **July 11**, from 6:00 to 8:00 pm. Membership forms can be found at the library, or through the library's website at MattapoisettLibrary.org. Volunteers are always welcome. Shop early, shop late, and shop often for great deals on books, audio books, DVDs, and puzzles.

The Friends of the Mattapoisett Library is a non-profit, 501(c)3 corporation that serves the library's needs. The Friends provide a number of museum passes annually; support the summer Children's Programs, and others by request; and serve to provide the library and its staff with wants and needs as they arise. Funding comes from small membership fees, and the annual book sale.

ORR Class of 1986 Reunion

The coordinators of the ORR Class of 1986 Reunion are seeking the following missing classmates for the 25th reunion: John Braga, Robert Brandolini, Lesa Carroll, Jeff Caton, James Cushing, Genevieve De Miranda, Michael Cutler, David Delgado, Lisa De Oliveira, Lisa Durden, Jeff Durr, R. K. Hiller, Michael James, Kevin Jones, James Lauzon, Juan Neal, Michelle Plummer, Ben Rothwell, Matt Craver, Dan Tyson and Paul Weckesser. Please contact Jane Coucci-Martin with more information: JaneM68@aol.com. The reunion is scheduled for October 8, and the coordinators hope to have everyone contacted by August.

Artists Unite in Mattapoisett

• **Summer Gallery Exhibit** – The Mattapoisett Area Artists will open their Summer gallery exhibit starting **July 16** continuing into **August**. The gallery is located at the intersection of Beacon Street (extension of Water Street) and Foster Street. Local artists will present

www.mooringservice.com

EXTREME MARINE DIVING SERVICES

Servicing Buzzards Bay and Beyond

Michael Margulis
Certified Diver Since 1979
Cell Phone (508) 454-8225
P.O. Box 51, Marion, MA 02738

•24 Hour Service
•Props Cleared
•Moorings
•Lost Articles

Need Help on the Water

Serving Buzzards Bay and the Islands

TowBoatU.S.
24 Hour Service

(508) 990-3997 • VHF CH 16

LICENSED • INSURED • TOWING • DIVING

www.towboatusnb.com

Call and mention this ad -
Save $10.00 on new towing membership

their paintings, photographs, scrimshaw, sculptures and quilling for viewing and purchase and hope to meet area residents and visitors in the gallery. If you have any questions, please feel free to contact Dave Englund, 508-758-9270, or e-mail denglund603@yahoo.com.

• **Lecture Series** – "Meet the Artists Among Us" is a lecture series presented by the Mattapoisett Area Artists group, each Tuesday evening **July 12** to **August 16**, from 6:30 to 7:45 pm in the downstairs conference room of the Mattapoisett Library at 7 Barstow Street. Each evening will feature a different local artist, discussing their work, inspirations and current projects.

July 12, Liz LaValley on scrimshaw; **July 19**, Keith Francis on sculpture, **July 26**, Libby Klim on art as

EST. 2005
EVA'S YARN SHOP

Need a cute holiday dress for the princess in your life?
Knit in "worsted merino superwash" ....
a luxury yarn from Plymouth Yarn Co.

42 Main Street, Fairhaven
Tel: 508-996-KNIT (5648) • Fax: 508-996-5646
Knit Night Wed. 6-9:00pm • www.evasyarnshop.com
Tues., Thurs., Fri. 10-5, Wed. 10-9, Sat. 10-4

~ Featured Home-site in the Bay Club ~

3 Pine Ridge Lane offered at $487,500 through Bay Club Real Estate Holdings

This 33,241 sq. ft. lot along the 3rd fairway offers excellent views of the approach and 3rd green of the Brad Faxon designed, 7,068 yard championship golf course. Located between two beautiful custom homes, this lot is fully permitted and includes access to all utilities, including Town water and sewer.

* Membership information available upon request

HOME-SITES FROM $240K TO $610K

HOMES FROM $550K TO $3.6M

Bay Club Real Estate Holdings
63 County Road | Mattapoisett, MA
508·758·9543
www.bayclubmatt.com

HATHAWAY'S
Lawn & Yard Care
Noah Hathaway 140 Snipatuit Rd. Rochester, MA
774.849.5138
GO GREEN
Organic Fertilizer Applications.
Landscape Design.
Backhoe Services.
Loader Services.
Tree Services.
Concrete.
Construction.
Driveways.
Aprons.
Ponds.
Patios/Walkways/Stone Walls.
Materials.
(Compost, Loam, Woodchips, Mulch, etc.)

Professional Tree & Landscape Construction, Inc.
TREE SERVICE
•Landscape Design
•Stump Grinding
•Custom Stonework
•Sprinkler Systems
•Tree Removal
•Backyard Expansion
•Walkways & Patios
•Retaining Walls
Call The Professionals
Mattapoisett
508-889-8338
Referred By John Boyd Landscaping

THE MIND+BODY PROJECT
OPEN HOUSE
JULY 7, 2011 6PM-9PM
6 water street
mattapoisett
Join us and find out about our summer yoga schedule!
$11 classes for the summer of 2011

meditation; **August 2**, Chris Betram on painting; **August 9**, Michelle LeBlanc on children's book illustrating; and **August 16**, Bo Burbank on painting methods. This series is funded by the Local Cultural Council. Check out the Mattapoisett Area Artists on Facebook or feel free to email: mail@lizlavalley.com with questions.

Lions Club 2011 Harbor Days

The Mattapoisett Lions Club is known around the region for its annual Harbor Days. This week-long series of events starts on Sunday, **July 10** with the Triathlon and culminates on Sunday, **July 17** with a pancake breakfast and entertainment on the bandstand. During the weekend **July 15-17**, over 100 crafters and artisans set up in Shipyard Park (rain or shine) and are open Saturday, July 16 starting at 9:30 am until 6:00 pm and Sunday, July 17 from 9:30 am to 4:00 pm. The Mattapoisett Boat Yard is back this year generously donating their launch and staff for Harbor Tours on Saturday and Sunday from 9:30 am to 3:00 pm. People will also have an opportunity to experience rowing in a traditional whaling boat thanks to excursions by the Whaling City Rowing Club from 9:30 am to 3:00 pm.

• **Triathlon** – The Triathlon kicks off the week-long festival on Sunday, July 10 at the Mattapoisett Town Beach, with sign in at 7:00 am. The race begins at 8:00 am and includes Swim .25 miles; Bike 10 miles; and Run 3 miles. T- shirts guaranteed to the first 150 entrants.

NOW OPEN!
Giuliana's Yarn Shop

(formerly Hair Affair & Yarn)
Offering Knitting & Crochet Classes... all Levels
KnitPicks Needles & Accessories
Hours: Mon.-Sat. 10:30-5pm, Sun. 1-4
Knitting Nights Wed. 6pm-9pm
358 Arnold Street, New Bedford • 508-997-6677

Runners may register online at www.baystateevents.com or call Tom Muldoon 508-758-3449 for further information. An application may be downloaded at www.MattapoisettLionsClub.org.

• **Strawberry Shortcake** – The Mattapoisett Lions Club famous Strawberry Shortcakes will make their first appearance – rain or shine – on Wednesday, **July 13** from 7:00 pm to 9:00 pm during the Mattapoisett Town Band Concert. Strawberry Shortcake is also available from 6:00 to 8:00 pm on Friday, **July 15** and throughout the weekend until sold out.

• Culinary Offerings – Food is a big part of Harbor Days. On Friday, **July 15**, the Seafood Roll and Chowder Dinner will be held starting at 5:30 pm, with the annual Lobsterfest on Saturday evening, **July 16** from 5:30 pm to 7:30 pm. There will also be a concert by Couto and Mulligan on Saturday from 7:00 pm to 10:00 pm under the tent and a Silent Auction with interesting items and trips with bidding from 5:30 pm to 8:30 pm. Pancakes and sausage Breakfast will be served on Sunday morning, **July 17** from 8:00 am to 11:00 am. Luncheon foods will be available under the tent both Saturday and Sunday.

• **Taste of the Town** – Special events under the big tent include the annual Taste of the Town featuring local restaurants on Tuesday, **July 12** from 5:00 pm to 7:00 pm sponsored by the Mattapoisett Woman's Club. New this year, The Women's Center is hosting "Men Who Cook" Summer Sizzler on Sunday, **July 10** from 5:00

Care At Home, Inc.
970 Kempton Street
New Bedford, MA 02740
Carolyn Greany & Amy Harrington, Owners/Mgrs.
Email: careathomeinc@yahoo.com
(508) 735-2475
Visit our website: www.careathomemass.com
Care At Home… And More
We provide care from 1 hour to 24 hours
7 Days per week
~ *Personal Care*
~ *Post Rehab Care*
~ *Hospice Support*
~ *Alzheimer's/Dementia Care*
~ *Companionship*
~ *Homemaking*
~ *Errands/Shopping*
Now Hiring CNA's, HHA's & Companions
Fully Insured, Bonded & Licensed
Serving Greater New Bedford
Upper Cape and Fall River Area

Extra Special
Sun., Mon. & Tues.
'til 5pm
2 Baked Scrod Dinners
(eat-in or take out)
$11.99

TURKS
SEAFOOD

We'll personalize any entrée

Oven Ready Casserole
4 lb. haddock
1 lb. shrimp
crab meat stuffing
herb lobster sauce
$50 feeds 8-10

Open 7 Days 10-9
83 Marion Road, (Route 6) Mattapoisett

Sushi Bar
Open 7 Days 4-10pm
508-758-3113
Sushi Lunch
Fri., Sat. & Sun. noon

Live Music Monday Nights 7:30-9

Monday & Tuesday
2 Sushi Rolls for the Price of 1
Early Bird
(eat-in only)
3-5pm

•SALES •RENTALS
•LESSONS •REPAIRS

•*A complete selection of band instruments & accessories.*
•*Affordable rental programs*
•*Top quality repairs*

THE Symphony MUSIC SHOP

Since 1962

508 996-3301

94 State Rd. (Rte. 6), North Dartmouth

40 years of Bringing Families to Music

Hours: Monday, Wednesday, Friday: 9-6, Tuesday, Thursday 10-8, Saturday 9-4

www.symphonymusicshop.com

ALL-PRO
Oil Change & Car Wash

CAR WASH $4.00 OFF
Any Automatic Car Wash
To receive discount at Car Wash Hit # Key and then Type 99990 - Code is valid 24/7!

SENIOR CITIZEN APPRECIATION DAY
Every Tuesday, June 14-August 31, 2011
With the purchase of a regular oil change and tire rotation, seniors will receive a $5.00 discount and a free car wash.

110 Alden Road, Fairhaven • 508-992-3033
www.allproquickoil.net

pm to 7:00 pm featuring local chefs Wayne Gibson, Rus Morin, Chef Colby Rottler, and a host of Men Who Cook chefs from the Southcoast area.

• **Live Entertainment** – Live entertainment is planned for the entire weekend at the Gazebo in Shipyard Park. An Auction with a wide variety of items from Harbor Days vendors and the community lets participants buy chances and choose the prizes they wish to try for. The annual Lions Club Raffle rounds out the week with fabulous prizes to be won. Raffle tickets will be on sale throughout the weekend at Shipyard Park.

Harbor Days has been the major fundraising event for the Mattapoisett Lions Club for more than 20 years. Proceeds from this event allow the Club to generously support Lions sponsored charities and to assist those in need within our community. For more information, visit www.MattapoisettLionsClub.org.

Marion Police Summer Concert

The Marion Police Brotherhood is proud to bring an evening of music to the community on Friday, **July 8** with its annual summer concert, this year featuring "Changes in Latitudes" Jimmy Buffett Tribute at 8:00 pm at Silvershell Beach on Front Street in Marion. This special evening starts at 6:00 pm with children's performer Wayne Potash followed by 60s band "Groovy Afternoon" at 7:00 pm. All show proceeds benefit the various charities supported by the Marion Police Brotherhood throughout

Free Car Wash with Oil Change & Tire Rotation
$39.95 + tax
Up to 5 Quarts
(Synthetic Not Included)

ALL-PRO
Quick Oil Change & Car Wash
508-992-3033
110 Alden Road
Fairhaven
www.allproquickoil.net

Batteries $10 OFF

Tire Sale

A/C SERVICE
$109.95 + tax
Includes refrigerant oil, leak detector dye and up to 1 lb. of refrigerant

Saving $$ Never Felt So GOOD!
Antiques ~ Home Décor ~ Fine Clothing ~ & More
A Helping Paw Shoppe
Support No-kill—shop or donate today
3086 Cranberry Hwy Wareham—ahelpingpaw.org

the year.

For more information on this event email President@MarionPoliceBrotherhood.org or visit www.MarionPoliceBrotherhood.com.

Arts in the Park at MAC

The Marion Art Center will host its fifth annual Arts In The Park Summer Outdoor Art Festival on Saturday, **July 9** from 10:00 am to 4:00 pm. The rain date for this event is July 10.

Included in the event will be a juried show and sale by local artists and artisans offering jewelry, glass, paintings and prints, textiles, photography, wood carving, ceramics, and scrimshaw.

Come enjoy the fun at Bicentennial Park on the corner of Main and Spring Streets in Marion. There will be food, music, and admission is free.

• **Youth Theater** – The Marion Art Center is now accepting applications for enrollment in its 2011 Summer Musical Theater Program. The Young People's Musical

Volvo, Saab & Mercedes
Check Engine Light/
Diagnostic Interface
up through '09 models
foreign and domestic repairs
O'Gara's Auto Service, Inc.
TOWING AVAILABLE
Hours: Mon.-Sat. 8-5
(508) 748-1951
828 Point Road, Marion

FREE ESTIMATES LICENSED & INSURED
ARNE EXCAVATING
SEPTIC SYSTEMS SEWER CONNECTIONS
TRUCKING FOUNDATIONS
STUMP REMOVAL DRIVEWAYS
DEMOLITIONS LAND CLEARING
Title V Inspections
LANDSCAPE SUPPLY YARD OPEN DAILY
PICK UP OR SAME DAY DELIVERY
M–F 8-4 SAT 8-12
SCREENED LOAM SAND CRUSHED STONE
BARK MULCH FILL WOOD CHIPS
WALL STONE GRAVEL SHELLS
338 Converse Rd. (REAR)
P.O. Box 1045
Marion, MA 02738
508-748-2060
508-989-6575
VISA MasterCard
ARNEEXCAVATING@COMCAST.NET

Mattapoisett Seahorse

Tee-Shirts & Sweatshirts

from Fresh Produce

PANACHE

Clothing and accessories that make you feel great!

33 County Road, Route 6, Mattapoisett
(508) 758-9622 www.ropewalkmall.com
Mon.-Sat. 9:30-5:30,

POWER WASHING

Cleans all types of siding and shingle
Also specializing in siding & shingle replacements
Free estimates-Insured

Michael Clancy 508-758-4392

Theater Class is for boys and girls who will be entering grades 4 through 8 and will take place each Tuesday and Thursday afternoon from 4:00 pm to 5:30 pm for six weeks and will run through **August 11**.

Classes will focus on developing creativity and talent through acting, singing, dance, theater games and improvisation. The final performance will be a Disney Revue featuring musical scenes from such favorites as *Beauty and the Beast*, *The Little Mermaid*, *Jungle Book*, *Lion King* and *Aladdin*, among others, and will be presented to parents, relatives and friends on Thursday, **August 11**.

Leading the program will be Kimberly Teves, a veteran performer with over 30 years of experience in musical theatre. Local audiences may remember her from performances in such MAC productions as: *Sylvia*, *Rumors*, *Imagine: An American Girl Revue*, *Gold in the Hills*, *Love Changes Everything*, and, most recently, *You've Got Hate Mail*. The talented singer and witty comedienne, will also be appearing this summer in the Center's production of *I Love You, You're Perfect, Now Change!*.

The fee for the six-week session is $150 for members, $165 for non-members.

For more information or to enroll in this program, please call the Marion Art Center at 508-748-1266 or stop by the Center at 80 Pleasant Street in Marion during Gallery Hours: Tuesday through Friday from 1:00 pm to 5:00 pm or on Saturdays from 10:00 am to 4:00 pm.

Summer at the Mattapoisett Museum

A very special summer is in store for everyone at the Mattapoisett Museum and Carriage House. The Museum's summer exhibit will focus on the Civil War and will include memorabilia from that time period. In addition, the Ashley mural "A Chart of the Whale Coast

Joyce Jacobsen

•Summer Voice and Piano Lessons (All Styles)
•Special Rock 'N Roll Workshops!
•Weddings
•Coaching
•Register Now for Fall Lessons

Joyce 508-291-4160

joycejacobsen@verizon.net

I will travel to your home or teach at my studio in Wareham

NEW CONSTRUCTION
ADDITIONS
RENOVATIONS

SOUTHCOAST DESIGN
& CONSTRUCTION, LLC

508-758-2474
http://www.southcoastdc.com
cmm@southcoastdc.com

Christian McCullough / Michael Bichsel - Owners

of New England, circa 1820" will be up and ready for viewing.

The Museum opened for the summer on July 1 and will be open Wednesday through Saturday 1:00 to 4:00 pm.

Mattapoisett Transfer Station Hours

The Mattapoisett transfer station will be open on Sunday's from 9:00 am until 3:00 pm during the summer. Sunday hours will continue for the summer. Remember all vehicles accessing the transfer station must have a current transfer station sticker. These may be purchased at the transfer station or at the Board of Health office. Any payment for stickers or disposal should be made by

Yes, It Works!

The John F. Barnes approach to Myofascial Release effectively alleviates pain and dysfunction. The work speaks for itself!

For further information visit:
EquilibriumMFR.com

EQUILIBRIUM
Myofascial Release and Massage

Deb Epstein, LMT, RM
Advanced Myofascial Release Therapist

6 County Road (Rt.6), Unit 2, Mattapoisett
By Appointment: 508-493-8855
equilibriummassage@comcast.net

MARION CUSTOM
WATER VIEW HOME

OPEN HOUSE
SUNDAY, JULY 10TH 11:00-1:00

Take in gorgeous views of Buzzards Bay from this newly renovated, custom home. Complete with 5 bedrooms, including large master suite, great room with gourmet kitchen, living room with fireplace, and a large deck to enjoy the view. The professionally landscaped grounds include in-ground pool and hot tub, private patio with fire-pit, as well as a detached 2 car garage with guest quarters above. Just minutes to Village, beach, and town clubs and access to association dock.

Exclusively listed at $1,175,000.

11 Reservation Way, Marion
Directions: Route 6 to Converse Road, left on Reservation Way

Converse Company Realtors
166 Front Street, P.O. Box 416
Marion, Massachusetts 02738
www.conversecompanyrealtors.com
Tel: 508-748-0200 Fax: 508-748-2337
Follow us on Facebook

EVERYDAY SPECIALS

Beck's Loose Bottles ..... $19.99 + dep.
Bud & Bud Light 30 pack ..... $21.49 + dep.
Coors Light 30 pack..... $21.49 + dep.
Heineken 24 Loose Bottles ..... $23.79 + dep.
Rubinoff Vodka All Flavors 1.75 ..... $10.99
Captain Morgan Rum 1.75..... $29.99
Jim Beam Bourbon 1.75 ..... $24.99
Christian Bros. Brandy 1.75 ..... $19.99
Gordon's Gin 1.75 ..... $16.99
Pinnacle Vodka 1.75 Chocolate or Whipped Cream.. $17.99
Avia Imported Wine
All Flavors 750 ..... $5.99 each or 2 for $10

PREMIUM LIQUORS

1926 Purchase St.
New Bedford
508-999-4724

355 Huttleston Ave.
(formerly Shaw's Cove)
Rte. 6, Fairhaven, MA
508-990-8724

CT & Associates

"You Can Count On Us"

Taxes • Accounting • Bookkeeping

Fully Computerized

Quick Books Professional Advisors

We Cater to the Small Business Person

119 North Street •(508)758-4430
Mattapoisett, MA • FAX (508) 758-4728

check. Please ask for and retain your receipt for any and all transactions. If you have any questions, please call 508-758-4100 ext. 8 or 508-758-4355.

Mattapoisett Summer Faire

The Mattapoisett Congregational Church is accepting donations of used furniture in good condition for its annual summer faire.

To schedule a pick up of used furniture in good condition, please call Kim Field at 508-493-4896. Furniture may also be dropped off at the Mechanic Street entrance of the Church Hall, Tuesday through Friday from 9:00 am to 1:00 pm from **July 18 to 26**.

The Harbor Sail Summer Faire will be held on July 30 from 9:00 am to 1:00 pm on the Church Grounds. All proceeds will benefit the Mattapoisett Congregational Church.

2011 Buzzards Bay Musicfest

Buzzards Bay Musicfest returns for its fifteenth year with concerts **July 13 through 17** at the Fireman Performing Arts Center at Tabor Academy, 235 Front Street in Marion, MA. Nationally prominent musicians will perform orchestral and chamber music, with selections from Mozart, Beethoven, Haydn and Tchaikovsky, among others.

Orchestral performances will be held Wednesday, **July 13** at 8:00 pm and Sunday, **July 17** at 2:00 pm. Chamber music performances will be held Thursday, **July 14** and Saturday, **July 16** at 8:00 pm.

• **Children's Rehearsal** – An open rehearsal for children (with accompanying adult) will be held on Wednesday, **July 13** at 2:00 pm. The rehearsal is a unique occasion for young or aspiring musicians to experience watching and listening as artists perform orchestral pieces in preparation for the acclaimed concert series. After the rehearsal, children have the opportunity to chat with Maestro Russell Patterson and the musicians.

All performances are free and open to the public. For more information, visit www.BuzzardsBayMusicFest.com, email info@buzzardsbaymusicfest.com or call 508-748-3305.

Pet Sitting Service Where Pets Reign Supreme

In home service tailored to your pet's needs:
• Dog Walking • Pet Sitting
• Medications • Vacations
• Workday • Overnights

Catering to pets with special needs
Certified by American Red Cross in Pet First Aid & Pet CPR
Bonded • Insured

Michelle Roy 508-992-9845
www.ReigningCatsNDogs.biz

CORK DOES LUNCH.

STOP BY DURING THIS FREE ARTS & CULTURE CELEBRATION IN DOWNTOWN NEW BEDFORD!

BE SURE TO VISIT THIS AHA!MAZING EATERY!

LUNCH

$10 express menu

7Days/Week 11:30am-4pm

the union street burger
all natural angus beef, local cheddar, pickles, smoked bacon, angry aiolli, on a grilled english muffin

bbq " porkwich"
slow braised pork tossed with coffee bbq sauce, fennel orange slaw and fried tomato

chicken banh mi
vietnamese chicken, pickled carrot, cucumber, cilantro, jalepeno, kewpie, peanut sauce, on a baguette

our fish n chips
local cod dipped in guiness batter, with "salt & vinegar fries", slaw, lemon, and a rockin tarter sauce

sarah's salad
arugula & endives, red onion, almonds, apple, craisins, smoked goat cheese, cranberry vinaigrette

Full menu at: www.corkwineandtapas.com
90 Front St. (& Rose Alley), New Bedford

/CorkNewBedford

Cork

aha! ART • HISTORY • ARCHITECTURE

Domino's Pizza
SUPPORT AHA!
ORDER 7/13
DOMINOS.COM

KIDS RULE

July 14, 2011
5-9pm

SPONSORED BY
Sovereign | Santander

Toe Jam Puppet Band / Solstice Skate Jam / Kite Making
Carabiner's Climbing Wall / Traditional Madeiran Music & Dance
2 Scavenger Hunts / Science Street Fair
Scenes from Festival Theatre's Production of Hair
The Summer Tradition Continues! Centre Street Sessions
We Art NB! New Shows & New Galleries throughout Downtown
3 New AHA! Partners! Yoga on Union, OKOarts, Gallery 65 on William
AND SO MUCH MORE!

ahanewbedford.org | f t

AHA! Night is a FREE arts & culture event which takes place the 2nd Thursday of every month inDowntown New Bedford.

AHA! AFTER 9! **Don't forget the fun doesn't end at 9!**

Move forward with ALTERNATIVE ENERGY
IN Electrical Service INC
JEFF MEDEIROS
Master Electrician
OVER 25 YEARS OF EXPERIENCE
Fully Insured
MA# 20148A
RI# A-4139
Quality Service
Inside-N-Out
508.472.5474
www.inoelectricalservice.com

S.K. GRENIER
LANDSCAPE & BACKHOE SERVICE

COME HOME, RELAX, AND ENJOY
YOUR NEW OUTSIDE LIVING ROOM!
SEE MY WEBSITE FOR MORE DETAILS
DON'T DELAY, CALL TODAY!
ALL CALLS RETURNED
508-763-8525 SKGLANDSCAPE.COM

2011 Tri-Town Basketball Camp

The Tri-Town Basketball Camp, under the direction of Coach Rick Regan, will again be held this summer at the Old Rochester Regional High School gymnasium. The camp is for boys and girls grades 4 through 9 from the Tri-Town region. This is the 15th year the Tri–Town Basketball Camp has been under the direction of Coach Regan. He has coached at both Old Rochester Regional Senior and Junior High School for different levels of boys and girls as well as AAU during his seventeen year coaching career. Currently, he is the ORR Girls JV coach.

The first session is for boys and will be held from Monday, **July 11** to Thursday, **July 14**. Boys presently in grades 4, 5, and 6 (school year 2010/11) will attend from 9:00 am to 12:00 pm. Boys presently in grades 7, 8, and 9 (school year 2010/11) will attend from 1:00 pm to 4:00 pm.

The second session was originally for girls, but due to a small number of elementary campers, it has been changed to co-ed in the morning. The second session will be held from Monday, **July 18** to Thursday, **July 21**. Girls and boys presently in grades 4, 5 and 6 (school year 2010/11) will attend from 9:00 am to 12:00 pm. The afternoon will be for girls only. Girls presently in grades 7, 8 and 9 (school year 2010/11) will attend from 1:00 pm to 4:00 pm.

The camp focuses on the fundamentals and development of shooting, passing, dribbling, ball handling, rebounding, post play, as well as individual and team defense. The camp counselors who assist Coach Regan will be former and current players from Old Rochester as well as other local area coaches.

Registration forms were recently distributed to the local schools. The cost of the camp is $115 per session. Space is available in all sessions at this time, but classes are limited to 30 per session and the spots will fill quickly, especially in the boys' sessions. Please send in your registration form and payment as soon as possible. For more information or questions, including how to get a registration form if you did not receive one, please e-mail Coach Regan at coachregan3@gmail.com.

Divine Massage
One Hour Massage
Only $40!!
By Appointment Only
774-328-6801
34 Barstow St.,
Mattapoisett

GAZING GLOBES • MUSIC BOXES • FLAGS • RIEDEL GLASSWARE • WINE LOVER'S GIFTS • GAMES • KITCHEN ITEMS• OFFICE GIFTS •

LARGEST DISPLAY of SEASIDE CASUAL

& Trex-like Maintenance Free Furniture in New England

BEST QUALITY - BEST PRICES

Scratch n' Dent Sale

No Painting • Over 12 Colors • Won't Blow in Wind • Stays Out year Round • 20 year Warranty

50% off CLOSEOUTS & SCRATCH 'n DENT

Adirondack Loveseats
Reg.799 **SALE $399!!**
Adirondack Swings
Reg.829 **SALE $399!!**
42" Conversation Tables
Reg.787 **SALE $349 !!**
30" Conversation Tables
Reg. 485 **SALE $239 !!**
Kids Adirondack Chairs
Reg. 169 **SALE $49 !!**

Great Deals - New In Boxes
Limited Quantities - Shop Early !!

Gotta Have It! Inc. - 324 Huttleston Ave. (Rte 6) Fairhaven • 508-961-0000 •Open Wed-Sun (10-5) www.gottahaveitinc.com

WINE LOVER'S GIFTS • GAMES • JEWELRY • DISHWARE • COLLECTIBLES • AROMATHERAPY • GAZING GLOBES • MUSIC BOXES • FLAGS •

SCULPTURES • GARDENER'S GIFTS • GAZING GLOBES • MUSIC BOXES • FLAGS • RIEDEL GLASSWARE

RIEDEL GLASSWARE • WINE LOVER'S GIFTS • GAMES • KITCHEN ITEMS• OFFICE GIFTS • SCULPTURES

Mattapoisett Council on Aging

Please call us at 508-758-4110 if you wish to learn more about Mattapoisett COA's services. Call to sign up for all listings. Most events are free and open to all.

• Thursday, **July 7**: 9:30 Public Health Nurse; 9:00 Bridge; Lunch at The Nimrod.

• Friday, **July 8**: 8:45 Yoga; 8:30 Shaws; 12:00 Cardio Dance Fit.

• Monday, **July 11**: 9:00 Garden Club; 9:00 SHINE; 10:00 Taiji Qijong; 10:00 Knitters Group (all welcome); 12:00 Fitness with Karen; 12:30 Fairhaven Marts; 1:00 Scrabble.

• Tuesday, **July 12**: 8:45 Yoga; 8:30 Stop and Shop; 9:30 Public Health Nurse; 1:00 Painters welcome; 12:00 Learn more about what Hospice Care is (free lunch with rsvp); 2:00 Learn about what "Gluten Free" is.

• Wednesday, **July 13**: 8:00 Market Basket; 10:00 Zumba Gold; 12:00 Fitness with Karen; 1:00 Bingo.

• Thursday, **July 14**: 9:30 Public Health Nurse; 9:00 Bridge; Sandwich Glass Museum and Aqua Grille.

• Friday, **July 15**: 8:45 Yoga; 8:30 Shaws; 12:00 Cardio Dance Fit; Footcare all day by appointment.

Reminders for upcoming weeks:

• Sandwich Glass Museum and Aqua Grille on July 14.

• Cape Cod Maritime Museum on July 21.

• FOE Film: *All the King's Men* on July 26. RSVP for pizza, $2.

Coastal Orthodontics

Kevin Oliveira, DMD, MSD

Phone: 774-678-0569
Fax: 774-678-0781

Wareham Crossing
2421 Cranberry Highway

www.Coastal-Orthodontics.com
DrKevin@Coastal-Orthodontics.com

• Paw Sox on August 2.

From the Mattapoisett Town Clerk

• **Street Lists 2011** – The Annual Street Lists are now available. The cost is $8.

• **Dog Licensing** – If your dog has not been licensed for 2011, please do so as soon as possible. The first late fee is now in effect. If your dog is male/female the fee is now $30. If your dog has been spayed/neutered, the fee is now $19, and this includes the $10 late fee. Current rabies certificate must be on file before a license can be issued.

Habitat to Build Home in Marion

Buzzards Bay Area Habitat for Humanity (BBAHFH) has identified Marion as the location of its next

MATHIEU & MATHIEU
Attorneys and Counsellors at Law

John P. Mathieu
Thomas J. Mathieu
Paula Mathieu Chausse

163 Front Street
Marion
Marion Office hours
by appointment

WILLS, TRUSTS & ESTATES
REAL ESTATE MATTERS

MAIN OFFICE
168 Eighth Street, New Bedford
Telephone (508) 996-8283

Chris Richards
"Classic Rock"
Every Tuesday Night
6-9pm
in Mattapoisett

英漢樓

Ying Dynasty
Chinese Restaurant & Lounge

This Friday Night
July 8th
Kevin Green

Cantonese and Szechuan Cuisine
Family Dining • Take-Out • Two Locations
OPEN EVERY DAY

24 County Road, Route 6
Mattapoisett
774-377-3892
Mon.-Thur. 11:30-10pm
Fri.-Sat. 11:30-11pm
Sunday 12noon-10pm

724A Dartmouth Street
South Dartmouth
508-993-3389
Mon.-Thur. 11am-10pm
Fri.-Sat. 11am-11pm
Sunday 12noon-10pm

HAWTHORN MEDICAL ASSOCIATES

Inas Almasry, MD

INTERNAL MEDICINE AND NEPHROLOGY

DR. ALMASRY **is accepting new primary care patients at two convenient locations:**

237A State Road in Dartmouth

40 Church Avenue in Wareham

Dr. Almasry completed a Nephrology fellowship at the University of Chicago, a Critical Care fellowship at the Mayo Clinic, and Internal Medicine training at Tufts University School of Medicine. She is Board Certified in Internal Medicine and Nephrology.

For appointments, call 508-996-3991.

Hawthorn Medical

HAWTHORN MEDICAL ASSOCIATES
535 Faunce Corner Road | Dartmouth, MA
508-996-3991 | www.hawthornmed.com
An affiliate of Partners Community Healthcare, Inc.

Grout Cleaning, Sealing and Regrouting
PICARD TILING COMPANY
Specializing in Kitchens & Bathrooms
• Ceramic Tile • Marble
• Glass Tile • Granite
• Porcelain Tile • Stone
Nate Picard 508-996-8998
Gary Picard 508-992-2277

home build. The Town has purchased a piece of property, and, under Chapter 40B, a state statute enabling local Zoning Boards of Appeals to approve affordable housing developments, is in the process of conveying the site to BBAHFH. Work on the site of the affiliate's ninth home is scheduled to begin in Fall 2011. BBAHFH is currently seeking donations of tools and materials needed to begin this project. Specific tools requested include new or used saws, drills, sanders, and a generator. Monetary donations to support the build are also welcome. Concurrent with the Marion project, BBAHFH's land acquisition team is actively seeking a site for a home build or renovation in New Bedford. All land, material, and monetary donations to Habitat are tax-deductible. To make a donation, please visit www.BuzzardsBayHabitat.org, or call the office at 508-758-4517.

St. Gabriel's Seeks Youth Minister

St. Gabriel's is accepting applications for a part time (10-15 hours per week) leader of middle and high school youth ministry. Work would begin in late summer, 2011. Pay and benefits are competitive and negotiable. St. Gabriel's is looking for a person with Christian commitment, demonstrated leadership ability with youth, and ability to collaborate with parish staff and parents. The Youth Minister will guide parish and community teens in parish worship, fellowship, Christian formation and service. Send a one-page letter of interest and

HARBOR TOURS
Take a 70-minute Vacation and see New Bedford's real working waterfront
Sail the same waters as Herman Melville and Joshua Slocum
Tours leaving daily 12, 2, 4pm departing from Waterfront Visitors Center in New Bedford
Available for charter
Adult $15
Senior $13
Child..... $8
Whaling City EXPEDITIONS 508-984-4979
CLIP THIS AD AND RECEIVE $1.00 OFF PER PERSON W

PERRY FARM PATCHWORKS
The Quilt Shop

When Life Gives You Scraps Make a Quilt!

Hours: Tues.-Sat. 10-5, Wed. Eve. 7-9, Closed Sun. & Mon.
196 Perry Hill Road, Acushnet 508 995-1555

qualifications to St. Gabriel's Episcopal Church, P.O. Box 545, Marion, MA 02738, or email to gtpiper55@verizon.net. A full application packet will be sent to qualified applicants. Completed applications must be submitted by **July 15**. Interviews and hiring will occur by July 31, 2011.

MWC Taste of the Town

The Mattapoisett Women's Club is pleased to present their Eighth Annual Taste of the Town at Shipyard Park on Tuesday, **July 12** from 5:00 pm to 7:00 pm. This highly acclaimed family event is held under the Lions Club big tent and supported by more than fifteen of Mattapoisett's finest dining establishments.

GIBBS
ROOFING & REMODELING
508 748 1281

#1 In Roofing

★ Professional Installation
★ 24 Hour Roof Repairs
★ 30 Year Roof Shingle Warranties
★ Will beat All Estimates
★ Accepting All Major Credit Cards

10 room Contemporary with Deeded Beach Rights!

NEW LISTING! Moor your BOAT, SWIM, KAYAK or just enjoy the BEAUTIFUL BEACH! Open floor plan, new cherry/granite kitchen, wood floors and a gas fireplace. For lots of extra space, check out "the loft"! Spacious master, walk-in closets, cathedral ceilings & beautiful sunroom! PERFECT LOCATION for FAMILY FUN & ENTERTAINING!

OFFERED AT $689,000.

Dawson Real Estate
25 County Road, PO Box 965, Mattapoisett, MA
508-758-3838
www.DawsonRE.com

Starting a business?

We can help you with your business marketing needs.

Graphic Design | Website Design | Illustration
Social Marketing | Search Engine Optimization
Custom Email Design | Mobile Websites

nettles design

508 758 6855 www.nettlesdesign.com

Burr Bros. Boats, Inc.

"Everything for Boats"

SUNFISH

YOUR LOCAL SUNFISH DEALER

PARTS IN STOCK SEITECH DOLLYS

REPAIRS

309 FRONT STREET, MARION

Store/Parts: (508) 748-6668

Main No. (508) 748-0541

The extraordinary and energetic Showstoppers will provide the evening's entertainment. Proceeds raised support the Mattapoisett Women's Club Scholarship fund and many service organizations within the Greater New Bedford community. The cost is $10 for 20 tickets; number of tickets per taste varies according to restaurant offerings. Come join the summer fun sampling the tasteful fare offered by local restaurants.

Taste of the Town is a rain or shine event. For more information contact co-chairs, Lois Ennis 508-758-2188 or Eileen Marum 508-758-9751.

Marion Masons Celebrate 150 Years

The Ancient Free and Accepted Masons of Marion will be celebrating 150 continuous years of fellowship in the month of July. The Pythagorean Lodge, established in 1861, will be holding their celebration on Saturday, **July 16** at the Music Hall (164 Front Street) in Marion from 3:00 to 8:00 pm.

The event will include a social hour, a full turkey dinner and music from the New Bedford Sea Chanteys and the Tri-Town Symphony. Tickets are $35 and include a commemorative booklet, an anniversary pin and glass. For tickets, contact Wor. Everett E. Eaton, 508-748-1535, e-mail eeeaton@comcast.net.

BUYING GOLD

AT

FOLCO JEWELERS

THE JEWELER FAMILY YOU'VE TRUSTED FOR 71 YEARS

PAYING CASH FOR YOUR OLD OR BROKEN GOLD AND PLATINUM JEWELRY, RINGS, CHAINS, BRACELETS, EARRINGS, WATCHES, ETC.

$10 Cash Bonus with this ad if we buy your metal! $100 minimum

1697 ACUSHNET AVE. NEW BEDFORD (CORNER OF NASH RD.) 508·993·6430

Hours: Tues & Thurs 8:30am - 5pm
Wed 8:30am - 1pm • Friday 8:30am - 6pm
Saturday 8:30 am - 4pm
Closed Sunday & Monday

LICENSED TO BUY GOLD

Marion Classic and Antique Auto Show

The inaugural Marion Classic Auto Show will take place on **July 16**, on the lawn of Silvershell Beach (1 Front Street) in Marion. Gates will open at 8:00 am and the event will be open to the public at 10:00 am.

This event is free for the attending public. Registrations received after June 30 will be $25 per car. Dash plaques will be given to the first 250 registrants. The Best in Show trophies will go to: Marion Class, Peoples' Choice Class and there will be a Show Sponsor Award. Register online at www.TheMarionClassic.com.

The Marion Classic and Antique Auto Show is produced by the Marion Recreation Department. The event will take place rain or shine and no pets will be allowed on the lawn. Very limited parking is available for car trailers. Please e-mail the show manager at info@

Solar Rebates

Open Season for New Incentives

LOCK IN NOW

Site Assessment
Call 508-237-8228 Free
www.MyGenerationEnergy.com

Expires 08/31/2011

Mahoney's
BUILDING SUPPLY
EST. 1884

SEE OUR *NEW* PAINT DEPT

10% OFF BENJAMIN MOORE

with this ad* - promotion ends 7/14/2011

mahoneylumber.com

1 Industrial Drive, Mattapoisett
(508) 758-6800

Benjamin Moore
Paints

*copy of ad must be presented at time of purchase. Discount off retail price. Not to be combined with any other promotions or discount.

TheMarionClassic.com for more information.

Marion Congregational Church Dinner

First Congregational Church invites you to a Friendship Dinner at the Community Center on Front Street on **July 21** at 4:15 pm for cheese and crackers, dip and salsa. Hot and cold beverages available including: sweet southern tea. Dinner will be served from 5:00 to 7:00 pm. The menu includes BBQ chicken, corn, salad and dessert of pound cake with blueberry sauce or chocolate mousse pie.

Donations appreciated but not necessary

Red Cross Schedules Blood Drive

The American Red Cross will hold community blood drives during the month of July. All eligible and new blood donors are encouraged to give blood. Blood donors are needed everyday to ensure an adequate blood supply for patients in need. All presenting donors will receive a coupon for a free carton of ice cream (tax additional where applicable). To make an appointment to donate blood please call 1-800-RED CROSS or log onto redcrossblood.org. The upcoming donation dates are:

• Thursday, **July 7**, 2011, Bay Club, 63 County Road, Mattapoisett from 10:00 am to 3:00 pm.

• Saturday, **July 16**, 2011, Lions Club Harbor Days, Center School, 17 Barstow Street, Mattapoisett, from

Real, natural,
fun and spontaneous
images
that show both
the love within families
and each individual
at his or her best!

Check out my
unique slideshows
on facebook!

508-758-7810

unique photographs by
BODIL

www.uniquephotographs.com

NOW Re-Open New Management

Take-Out Available

Pine View

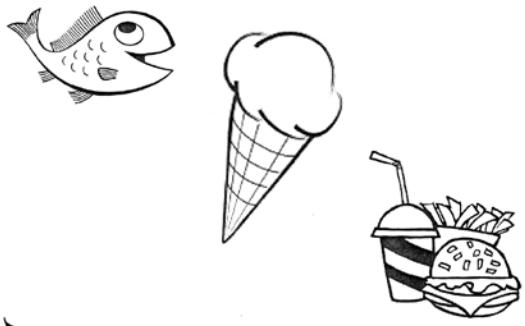

Food and Ice Cream

Great New England Seafood

Monday Nights
25¢ Chicken Wings

$4.99 Lunch Specials
Monday - Thursday 'til 4pm
Fish & Chips
Shaved Prime Rib Sandwich
2 Chili Dogs & Fries

Salads • Wraps • Sandwiches
Seafood • Appetizers
Now Serving 32 Flavors

Picnic Tables with Shade • Kids Play Area
All Kid's Meals include FREE Ice Cream

Coming In July
★★★★ *FREE* ★★★★
MOVIES UNDER THE STARS

Now Open 7 Days 11:30-9pm
508-763-8400
258 New Bedford Road, Rochester

Screened Loam
(not peat or bog scrapings)
½ yd & up deliveries.
Stone, Sand & Fill
Call 508-326-0721 for fast service
Small deliveries our specialty

9:00 am to 2:00 pm.

• Saturday, **July 16**, 2011 Center School, 17 Barstow Street, Mattapoisett from 9:00 am to 2:00 pm.

History Museum Summer Programs

Join the Marion Natural History Museum for a great summer near the water with two opportunities designed to get your kids outside this summer.

• **Life Along the Shore –** Session I: July 11 to July 22. Session II: August 1 to August 12. The program runs from 9:00 am to 12:00 pm, Monday through Friday.

The Marion Natural History Museum wishes to welcome Anna Chase, seaside naturalist for the Life Along the Shore program. She will join seasoned teacher Dede Smith in making this summer program for grades entering 1 and 2 the best ever. During this program students will be visiting the shoreline and exploring the plants and animals that live in our area's many coastal habitats. With the use of games, journals and introductory science techniques, this will be a wonderful first look at life in our coastal environment. For students entering grades 1 and 2.

• **Coastal Explorations I and II** – Session I: July 11 to July 22 . Session II: August 1 to August 12. The program runs from 9:00 am to 12:00 pm, Monday through Friday.

Experienced High School Biology teacher Nealyn Dunlop will lead the Coastal Explorations I program this summer. This program will feature explorations of our rocky intertidal shoreline, salt marshes, estuaries as well as freshwater riverbanks, swamps, ponds and bogs. Students will look at the birds, amphibians, fish and invertebrates that make these areas so special. For students entering grades 3 and 4.

Museum Director Elizabeth Leidhold will lead

Tri-Town Fuel Service

★ Home Heating Oil ★ Diesel Fuel
★ Automatic Delivery (same price)
★ 24 Hour Delivery ★ 24 Hour Burner Service
★ Major Credit Cards Accepted
★ Friendly, Old Fashioned Service
★ Owner Operated

508-758-4410

$100 Off 2011 GT & Marin Road Bikes
In Stock Only
Some Close Outs Still Available Limited Sizing
www.southcoastcycling.com
Best Tune Up/Repair Work Anywhere
South Coast Cycling
Store Hours: Mon. & Wed-Fri. 11-6, Sat. 10-4
34 Barstow Street, Mattapoisett • 508-758-6666

our Coastal Explorations II program. During this program we will further enjoy the unique habitats Marion has to offer by including several field trips to expand our knowledge of our Coastal and Freshwater ecosystems. For students entering grades 5 through 7.

At the Marion Natural History Museum, all teachers and assistants are experienced educators and/or scientists and look forward to having another fun summer exploring our natural habitats with the kids. To register please visit www.MarionMuseum.org and print out the registration form and submit with payment.

Donate Your Used Books

It's time to clean your shelves of your used books to make way for the new ones you'll be buying at the Friends of the Mattapoisett Library's annual book sale. The Friends are looking for good-quality hardcover and paperback books, audio and videotapes, DVDs, children's books and puzzles. Please, no periodicals, encyclopedias or textbooks. Donations can be left at Eastern Bank, Mayhew's Valet Cleaner's and Shepley Financial Services, all along Route 6 in Mattapoisett. Please note that the "GotBooks" container in town is in no way associated with the Friends or with the Mattapoisett Free Public Library.

The book sale this year will be held at the Congregational Church **July 12** through **July 14**, from 9:00 am to 6:00 pm, and Friday, **July 15** from 9:00 am to

Vacation in Your Backyard
Michael Roderick
508-942-0783
508-763-5830
Custom Built
Cabanas
Outdoor Kitchens
Fireplaces/Fire Pits
Patios
Walkways
Stone Walls
Tile
Granite
Marble

ROBERT PAUL PROPERTIES
ROBERT KINLIN AND PAUL GROVER

300 DEGREES OF AWE
PEASE'S POINT
Leave your cares behind while the ocean views take you away. Spacious and open with comfortable accommodations for 8-10. Private mooring, association dock and beaches.
ASKING NEW PRICE OF $1,495,000

NEW TO MARKET!
MARION WATERFRONT ON THE WEWEANTIC
Custom built Cape with serene views and privacy. 3 bedrooms, master suite. Lovely cul-de-sac, landscaped yard.
ASKING $589,000

BERNADETTE KELLY
508.789.5072
bkelly@robertpaul.com

Making the South Coast Home!

Marion Office
155 Front Street, MA 02738

www.RobertPaul.com

Nick's Homemade Pizza

For Fast Service Call
Take Out or Dine In
508-758-2277 or
508-758-3337
Open 7 Days a Week 11am-10pm,
Sunday until 9pm

27 County Road (Route 6)
Mattapoisett

Laurie Medeiros
has moved to
the hair studio

366 Main St., Fairhaven, MA 02719
NOW OPEN!!
Keratin Complex Smoothing Therapy Available
Call for your reservation today
Hours: Tue, Wed, Thur, Fri - Nights available
774-263-0524 • fairlaurie7@comcast.net

noon, and begins with a members-only preview July 11, from 6:00 to 8:00 pm. Membership forms can be found at the library, or through the library's website at MattapoisettLibrary.org. Volunteers are always welcome.

The Friends of the Mattapoisett Library is a non-profit corporation that serves the library's needs. The Friends provide a number of museum passes annually, support the summer Children's Programs, and others by request, and serve to provide the library and its staff with wants and needs as they arise. Funding comes from small membership fees, and the Friends' annual book sale.

Mattapoisett Track Club

The Mattapoisett Track Club will continue from 6:00 to 8:00 pm at Old Rochester Regional High School every Monday and Wednesday night until **August 10**. Registration will be at 5:00 pm every night before practice. Membership fee is $40 per member. The Mattapoisett Track Club is open to all children three years of age and older regardless of residence. Summer residents are always welcome.

Summer Video Camps at ORCTV

ORCTV is offering two video production camps to Tri-Town youth. These camps will run for two weeks each during July and August. Youth will learn digital camcorders, editing and studio production. Space is limited. The cost is $200 per child per session, ages 12-15.

CANAL TILE & FLOORS
"We've got it covered"
Christmas in July
25% Off
All Flooring
508-758-6170
405 Huttleston Ave.,
Rt. 6,Fairhaven
www.canalfloors.com
Mon.-Wed. 10-5, Thurs. & Fri. 10-7, Sat. 10-3 Evenings by Appt.

Robert Paul Properties

Robert Kinlin and Paul Grover

Oceanfront Peninsula
Wareham

NEW LISTING! Tranquility and privacy best describe this well maintained home with original fieldstone fireplace, new windows and updated kitchen on 7.5 acres at the tip of Bourne Point.

OFFERED AT $2,300,000

Beach House
Mattapoisett

NEW LISTING! Be the first to occupy this brand new 3BR 3Bth Beach House full of amenities, adjacent to Mattapoisett Harbor with exceptional sandy beach and expansive views.

OFFERED AT $1,295,000

Turn Key Cape: Walk To Beach
Pocasset

Renovated 5BR shingle style Cape, in turn-key condition w/great association amenities in Wenaumet Bluffs on the shores of Buzzards Bay.

OFFERED AT $599,000

Le Baron Estates Colonial,
Mattapoisett

Stately 4 bedroom Colonial in desirable Le Baron Estates with spacious rooms set on a manicured lot with great curb appeal, near golf & beach!

OFFERED AT $419,900

www.RobertPaul.com 155 Front Street | Marion 508.748.2400

LUXURY PORTFOLIO

The South Coast and Cape Cod's most talented agents providing luxury service....at every price!

Tri-Town Police Logs

MARION

Log highlights June 27 – July 4

- Mill St – Lost Property
- Zora Rd – Parking Violation
- Front St – Noise Complaint
- Ryders Ln – Traffic Stop with Arrest
- Front St – Animal Complaint
- Bird Island – Waterways Emergency
- Washburn Park – Suspicious Vehicle
- Mill St – Motor Vehicle Stop
- Marion Rd – Mutual Aid, Rochester
- Delano Rd – Burglar Alarm
- Moorings Rd – Fire Alarm
- Cross Neck Rd – Vehicle Stop
- Lady Slipper Ln – Fire Alarm
- Lewis St – Larceny
- Parlowtown Rd – Suspicious Vehicle
- Piney Point Rd – Burglar Alarm
- Delano Rd – Motor Vehicle Stop
- Mill St – Suspicious Person
- Front St – Abandoned 911 Call
- Allen St – Parking Violation
- Captain's Lane – Fireworks Complaint
- Silvershell Beach – Missing Person
- Silvershell Beach – Escort
- Park St – Fireworks Complaint
- Hermitage Rd – Fireworks Complaint
- Lewis St – Noise Complaint
- Point Rd – Noise Complaint
- Point Rd – Hit and Run, Property Damage
- Planting Island – Waterways Complaint
- Cranberry Way – Fireworks Complaint

MATTAPOISETT

Log highlights June 27 – July 4

- Peace Pipe Path – Vandalism
- Mattapoisett Neck Rd – Vehicle Violations
- Pine Island Rd – Animal Control
- Prospect Rd – Ambulance Request
- North St – Car Crash
- Railroad Ave – Parking Violation
- North St – Disturbance
- Fairhaven Rd – Domestic Disturbance
- Winter Hill Rd – Fireworks Complaint
- Aucoot Rd – Parking Complaint
- Goodspeed Island – Parking Complaint
- North St – Disturbance
- North St – Vandalism
- Ned's Point Rd – Ambulance Request
- Industrial Dr – 911 Call
- Water St – Vandalism
- Driscoll Ln – Animal Control
- North St – Vehicle Violations
- Town Wharf – Property Found
- Holly Woods Rd – Animal Control
- County Rd – Child Safety Seat Check
- Reservation Rd – Disturbance
- Cedarcrest Ave – Disturbance
- Main St – Unwanted Person
- Water St – Parking Violation
- Fairhaven Rd – Car Crash
- Church St – Parking Violation
- Matt. Harbor – Harbormaster Emergency
- Mattapoisett Neck Rd – Fire
- Neds Point Rd – Fireworks Complaint

ROCHESTER

Log highlights June 27 – July 4

- North Ave – Animal Control
- Braley Hill Rd – Vehicle Stop
- Clapp Rd – Disabled Vehicle
- North Ave – Property Found
- Stuart Rd – Animal Control
- Stevens Rd – Ambulance Request
- Walnut Plain Rd – Noise Complaint
- Cushman Rd – Keep the Peace
- North Ave – Vehicle Stop
- North Ave – OUI Arrest
- Walnut Plain Rd – Suspicious Activity
- Pierce St – Animal Control
- Alley Rd – Restraining Order Service
- Pine St – Restraining Order Service
- Pierce St – Erratic Operation
- Walnut Plain Rd – Investigation
- County Rd – Suspicious Activity
- Rounseville Rd – Disturbance
- Marys Pond Rd – Erratic Operation
- Marys Pond Rd – Parking Violation
- Walnut Plain Rd – Noise Complaint
- Snipatuit Rd – Vehicle Stop
- Sarah Sherman Rd – Noise Complaint
- Marys Pond Rd – Burglar Alarm
- Stevens Rd – Fire
- Dexter Ln – Fire Alarm
- Marion Rd – Animal Control
- High St – Vehicle Stop
- Morse Ct – Animal Control
- Walnut Plain Rd – Disturbance

Mattapoisett Lions Harbor Days 2011
Shipyard Park ~ July 15, 16 & 17

Sunday, July 10

7:00 am – The Triathlon kicks off the weeklong festival on July 10 at 7:00 am, at the Mattapoisett Town Beach. The race begins at 8:00 am and include a .25 mile swim, a 10-mile bike ride, and a 3-mile run. (Register at www.BayStateEvents.com)

5:00 to 7:00 pm – Under the harbor's big tent, the Women's Center will host the Men Who Cook, Summer Sizzler, featuring area chefs Wayne Gibson, Rus Morin and Colby Rottler

Tuesday, July 12

5:00 to 7:00 pm – The Taste of the Town, featuring samplings from local restaurants, will be showcased under the big tent! This event is sponsored by the Mattapoisett Women's Club

Wednesday, July 13

7:00 to 9:00 pm – Strawberry Shortcake makes its first appearance, rain or shine, at the Mattapoisett Town Band Concert

Friday, July 15

5:30 pm – Seafood Roll and Chowder Dinner

6:00 to 8:00 pm – Strawberry Shortcake will be available until it runs out

Saturday, July 16

9:00 am to 3:00 pm – Harbor Tours, and traditional whaling boat rowing excursions at the Mattapoisett Boat Yard

9:30 am to 6:00 pm – Over 100 crafters and artisans will set up in Shipyard Park, rain or shine. All day, food will be available under the tent, and there will be live entertainment., an auction and a raffle

5:30 to 7:30 pm – Lobsterfest

5:30 to 8:30 pm – Silent Auction

7:00 to 10:00 – Couto and Mulligan concert

Sunday, July 17

9:00 am to 3:00 pm – Harbor Tours, and traditional whaling boat rowing excursions at the Mattapoisett Boat Yard

9:00 am to 4:00 pm – Over 100 crafters and artisans will set up in Shipyard Park, rain or shine. All day, food will be available under the tent, and there will be live entertainment, an auction and a raffle

8:00 to 11:00 am – Pancake and Sausage Breakfast

Harbor Days has been the major fundraising event for the Mattapoisett Lions Club for more than 20 years. Proceeds from this event allow the Club to support Lions sponsored charities and assist those in need within the community. For more information, visit www.MattapoisettLionsClub.org.

Please call ORCTV 508-748-1600 to sign up or for more information. Price includes snacks, T- shirt and Annual Membership.

10th Annual ORR Tennis Camp

The Old Rochester School District will sponsor the 10th annual ORR Tennis Camps for students and adults. The student sessions will be held again Monday, **August 1** through **August 5**. Two classes will be offered each day.

The first class, running from 8:00 to 10:15 am, will be for students ages 7 to 11 and the second class, running from 10:30 am to 12:45 pm will be for students 12 to 18.

The lessons, which feature level flexibility and small group instruction, focus on fundamentals of stroke and footwork. Longtime ORR coach and USPTR instructor Bob Hohne will conduct the clinic along with present and former ORR players.

Adult lessons will also be offered on Monday nights for beginners, intermediate players and advanced intermediates. Sessions began on June 13 and will run for eight successive Monday nights.

The cost of the lessons for students and adults will be $96. For more details, contact Bob Hohne at 508-758-9081 or rhohne@orr.mec.edu.

Elizabeth Taber Library

• **Book Drive** – The Elizabeth Taber Library is in

Unique Pendants

Individually hand crafted by the artist in Pure Silver.

Small heart$26
Small Initial $30
Large Initial $45
Seahorse, Shell, Love $50 each

Sterling Chains $30 to $38

Crafted in USA

CLOCKS • FURNITURE • HOME ACCESSORIES • GIFTS

PEN & PENDULUM

67 COUNTY RD. RT. 6 MATTAPOISETT, MA 508-758-3631

Wines

Clos Du Bois Chardonnay 750ml $11.99
Mark West Pinot Noir 750ml $11.99
Kendall Jackson Chardonnay 750ml $12.99
La Crema Chardonnay 750ml $18.99
Liberty School Cabernet 750ml $16.99
Murphy-Goode All Varietals 750ml $11.99
Tohu Sauvignon Blanc 750ml $11.99
Bogle Petite Sirah 750ml $11.99, 2 for $20
Crane Lake All Varietals 750ml $5.99, 2 for $10
Barefoot Wines 1.5L $9.99

Mix & Match Wine 6 btls 750 or 1.5L save 10%
12 btls 750 save 15%
Excludes sale items

VILLAGE PACKAGE STORE

Stop by for in Store Specials
Block or Cubed Ice
Cigars • Mixers & Soft Drinks
4 County Rd, Mattapoisett
508-758-4334
Best Selection of Craft Ales & Micro Brews
Fine Wines • Premium Liquors

Liquor

Captain Morgan Spiced Rum 1.75L $27.99
Skyy Vodka 1.75L $21.99
Duggan's Irish Cream 750ml $12.99
Tito's Handmade Vodka 1.75 $37.99
Gosling Black Seal Rum 1.75 $29.99
Kilbeggen Irish Whisky 750ml $17.49
Cluny Scotch 1.75 $19.99
Constantino Fine Brandy Lt $14.99
Piccala Coffee Liqueur Lt $11.49
Hiram Walker 60° Triple Sec Lt $10.99

Beer

Corona Extra/Light Loose Case $24.99
Sierra Nevada 12 pk $14.99
Sam Adams All Styles 12 pk $14.99
Harpoon IPA & Summer 12 pk $14.99
Heineken/Light 12 pk $14.39
NEW **Whale's Tale** 12 pk cans $16.99
Anchor Steam Beer 6 pack $9.99
Michelob Ultra 5 pack w/ golf balls $9.99
Dogfish Head Raison & 60 Minute 6 pk $9.99
Locally Brewed Mayflower Ales
Summer Rye Ale 6 pk $9.99
All Beer Plus Deposit

MILESTONES

ANNIVERSARIES • BIRTHS • ENGAGEMENTS • OBITUARIES • WEDDINGS • SPECIAL EVENTS

Graduation

Douglas Marc Zeppenfeld, a resident of Mattapoisett, graduated from the University of Rochester on May 15th at the 161st commencement with a bachelor of science degree in neuroscience.

Zeppenfeld is the son of Mrs. Cheryl Zeppenfeld, and a graduate of Old Rochester Regional High School in Mattapoisett.

Obituaries

Pauline B. (Martin) Fontes, 77, of Onset, died July 3, 2011 at Oak Hill in Middleboro while surrounded by her loving family. She was the widow of the late Antone "Bobby" Fontes and the daughter of the late Antone and Minnie (Perry) Martin.

She was born in Wareham and lived in Onset for most of her life.

Mrs. Fontes worked as a Floor Manager at Barnwell Sportswear in Sagamore for many years. She also worked for Ocean Spray Cranberry Company.

She was a communicant of St. Mary's Church. She enjoyed playing Bingo and Bowling.

Survivors include her daughter, Patricia A. Silva of Carver; her son, Kenneth W. Fontes of Onset; 6 sisters, Delores Sequeira of Marion, Joyce Evora of Onset, Beverly Bingham of Mashpee, Barbara Monteiro of Falmouth, Lorraine Andrade of Fort Washington, MD and Sheila Fortes of Sagamore Beach; 3 brothers, Earnest Martin of Antelope, CA, Anthony Martin of Norwich, CT and Joey Martin of Sagamore; 3 grandchildren, Jordan Fontes, Kiana Fontes and Hailey Silva; her sister in law, Julia Lopes and her husband Joe of TX; several nephews, nieces and cousins. She was predeceased by her brother, Gerald Martin.

Her funeral will be held at 9:00 a.m. on Thursday, July 7, 2011 from the Chapman, Cole & Gleason Funeral Home, 2599 Cranberry Hwy., Wareham, followed by a Mass of Christian Burial at 10:00 a.m. in St. Mary's Church, Onset. Burial will follow in St. Patrick's Cemetery.

Visiting hours are from 4 to 8 p.m. on Wednesday at the funeral home. Donations may be made to the Alzheimer's Association, 473 South St., #13, Raynham, MA 02767.

Jeremiah J. Reardon, 70, of New Bedford died July 1, 2011 at home after a long courageous battle with cancer.

He was the husband of Dr. Mary Sylvia-Reardon and the late Margaret Louise (Logue) Reardon.

Born and raised in Roslindale, MA, the son of the late Jeremiah J. and Helen (Ramsey) Reardon, he lived in Dartmouth most of his life before moving to New Bedford in 2007.

Mr. Reardon was an active communicant of St. Mary's Church in Dartmouth. He served his parish as a deacon for 10 years and served in the Residence Encounter Christ Prison Ministry, Cursillo and Emmaus.

He was formerly employed by Sealy Mattress and Serta Mattress for over 45 years until his retirement.

Mr. Reardon enjoyed spending time with his family, friends and his dog Guinness, gardening, bargain shopping, reading and travel.

Survivors include his wife; 5 sons, Joseph Reardon of Attleboro, Edward Reardon and his wife Kathie of Acushnet, Sean Reardon and his wife Tanya Cofresi of Dartmouth, Brian Reardon and his partner Michael Bono of Seattle, WA and Matthew Reardon and his wife Victoria of Bellingham, WA; 2 daughters, Christine McFee and her husband Rory of Mattapoisett and Alexis Reardon and her partner Glenn Lagasse of New Bedford; 8 step-children, Scott Soares of Longmeadow, MA, Dr. Gregory Soares and his wife Dr. Barbara Soares of Barrington, RI, Brian Soares and his wife Donna of Windham, ME, Stephanie Soares of New Bedford, Daniel Pike and his fiancée Kayla Cabral of Fairhaven, John Pike and his fiancée Candra Andrade, Matthew Pike and his fiancée Katie O'Connell of New Bedford and Nicholas Pike and his fiancée Jessica Correia of New Bedford; a daughter-in-law, Pamela Parker Reardon of Dartmouth; 2 brothers, Kevin Reardon of Bourne and Timothy Reardon of Pocasset; 2 sisters, Rosalie Tribou of Buzzards Bay and Denise Spinosa of Wareham; his mother-in-law, Helen (Dutra) Sylvia of New Bedford; many grandchildren, great-grandchildren, nieces and nephews.

He was the father of the late Jeremiah J. Reardon, Jr. and infant Jeremiah J. Reardon and the brother of the late Kathleen Bavineau.

Funeral from the Saunders-Dwyer Home for Funerals, 495 Park St., New Bedford Wednesday, July 6th at 9 AM. Funeral Mass at St. Mary's Church in Dartmouth at 10 AM. Burial will follow in South Dartmouth Cemetery. Visiting hours will be on Tuesday, July 5th from 4-8 PM. In lieu of flowers, remembrances may be made to the American Cancer Society 5 Manley St. West Bridgewater, MA 02379 or St. Vincent de Paul Society, c/o St. Mary's Church 783 Dartmouth St. Dartmouth, MA 02748.

If you have a notice you would like to have included in the Milestone section, please contact our office at : 508 758-9055, by fax at 508-758-4845, or by email at office@wanderer.com. Included in the Milestone Section is Birth Announcements, Obituaries, Engagement Notices, Wedding Notices, Anniversaries and Memorials.

NAPA AUTO PARTS
Mon.-Fri. 7:30-7:00, Sat. 8-5
Now Open Sun. 9-2
2 Main Street, Acushnet
508-995-6272

need of your gently used books for their annual book sale on **August 6** from 9:00 am to 2:00 pm. Please bring them to the library or call the following people for pick up: Susan Schwager – 508-748-2866, Nita Howland – 508-748-0769, or Nancy Rolli – 508-748-2894.

• **Steve Rudolph's Magic Show** – A magical performance will be held at the Music Hall on the corner of Front and Cottage Streets on Monday, **July 11** at 2:00 pm.

• **Build a Fairy House** – Visit the library on Wednesday, **July 13** at 2:00 pm upstairs in the Marion Natural History Museum and make a home for all your magical fairy friends.

• **Forever in Blue Jeans** – Join the library for a Blue Jean Craft on Wednesday, **July 20** at 2:00 pm.

• **Pet Parade** – Bring your favorite pet to the library on Wednesday, **July 27** at 2:00 pm. The rain date for this event is August 3.

• **We All Scream (and Read) for Ice Cream** – The library will hold an Ice Cream Sundae Social on Thursday, **August 4** at 2:00 pm. This event is for all who enjoyed reading and library events during the summer!

• **Reading Activities** – Play the "One World Many Stories" Reading Game! Independent readers going into grades 2 through 7 and/or family groups of all ages can read together for fun, prizes and a good cause. This summer, the library is using this time spent reading to support the work of Heifer International. Pre-readers can

DIRK MURPHY CONSTRUCTION
new construction • renovations
energy efficiency solutions • home improvements
508.758.4266
www.dirkmurphyconstruction.com
dirk@dirkmurphyconstruction.com
craftsmanship integrity experience licensed & insured

Tropitone Clearance Sale

Dartmouth Casual Furniture
The Area's Oldest & Largest Dealer of
High Quality Wicker, Rattan, & Patio Furniture
www.DartmouthCasual.com
709 Dartmouth Street, South Dartmouth, MA
508-999-6775 Tues-Fri 10-5, Sat 10-6

Attention
Local Book Clubs
★ Register Your Group With Us
★ Designate a Point Person
★ Order 5 or More Copies of the Same Title
★ Receive 25% Off Each Book
Please call the BookStall 508-748-1041 for additional information and to register.

the Bookstall
Books without Batteries
Doris & John Ludes, Proprietors
Mon.-Sat. 10-5
151 Front Street, Marion
508-748-1041
marionbookstall@ gmail.com
www.marionbookstall.com

Editor's Pick of the Week

Editorial

Wandering on Facebook

By Anne Kakley

Anne Kakley
anne@wanderer.com

The ol' timer journalists are cringing at the term, but it would seem that "new media" is here to stay. Gone are the days of exclusive, newsstand journalism – while paper print is still a preferred news source for many, it's undeniable that social media is part of the information revolution.

And why not? Not only is it faster than waiting for a paper to come off the printer, it's also paper-free, which is good for the environment. Social media and reading stories online are not modes to replace print media – they are just another way to stay informed. At *The Wanderer*, we are taking advantage of "new media" for our readers' benefit.

So that's why I have compiled the Top 5 Reasons You Should Find Us on Facebook.

1. **Interact with your favorite newspaper** – This is your chance to help us report on the things that matter to you. You don't even have to leave your couch! Have a question about an upcoming event? Wondering what is going on with construction in your area? We'll tell you what we know, and if we don't know, chances are, we are going to find out for you because we are curious too.

You can voice your opinion on all the hot topics – water quality, land acquisition, aquaculture. You can tell us about your causes and events. You can share your favorite recipes, post memories and pictures – whatever it takes to make *The Wanderer* Facebook page *the* place for the Tri-Town.

2. **Have fun** – We learned all kinds of things this week on our Facebook page. We learned about something called Hawaiian Sweet Potatoes, a cookout must-have, according to one of our readers, who shared the recipe on our wall. We issued fireworks reminders and shared a photo of locals eating their last meal at the Seaport Village shop. We posted a video of Devon Barley singing at the Mattapoisett Road Race. We know the news that matters, is the news that is taking place in your backyard. We are there, and we want to share it in "real time", so you always know what is going on in your community, in the moment.

3. **Have lunch on us** – At the time of print for our July 7 issue, we have about 700 Facebook friends. If we can reach 1,000 fans by **August 31**, then lunch is on us! We hope you like hot dogs, because that's what we'll be serving up when we hit 1,000! – maybe the Aardvark will even make an appearance! All you have to do is search "Wanderer" on Facebook, find us and "like" us.

4. **Get up to the minute news** – When we hear things, you hear things. No need to wait until Thursday to get the scoop – we love to be the first with Tri-Town news. Weather warnings, traffic hazards, accident reports are all among the updates that we post. Of course, we can't always know everything (even though we like to think we can), so our Facebook wall is one way that you can alert your neighbors to things that they need to know.

5. **Facebook Fun Friday** – Check out what we in the office call "FFF" – Facebook Fun Friday! Each week around lunchtime on Friday, we kick back and start a round of FFF. It may be a photo contest or a bit of trivia, but if you interact with us on Facebook during FFF, you stand the chance to win a prize! iTunes gift cards, *Wanderer* and Aardvark gear are all some of the things that you stand to win. It's fun and free to participate.

So what are you waiting for? Hop on your computer and join the fun, because gosh darn it, I want to rent a hot dog cart and meet all the Wandering Wanderers out there in the Tri-Town. And don't worry – our print edition isn't going anywhere.

E-mail: anne@wanderer.com.

help decorate the "Travel Wall" by putting up a "One World, Many Stories" sticker each time they visit the library.

• **Weekly Activities** – Summer Storytime for preschoolers ages 2 to 4 will take place on Wednesdays at 10:30 am. Children must be accompanied by enthusiastic adult companions. Sign up now!

• **The Lunch Bunch** – A book read aloud over several weeks. Bring your lunch and a drink. The library will supply dessert! The Lunch Bunch takes place on Tuesdays at 12:30 pm for ages 7 through 10 and Thursdays at 12:30 pm for ages 5 through 7. Sign up now!

• **Drop-in Activity Days** – On Fridays and Saturdays, creative crafts with materials and instructions are available during regular library hours in the Children's Room.

Rochester Plumb Library

• **Universal Class –** Universal Class is now available through Plumb Library. Have you ever wanted to learn about Etiquette? How about Haunted Places? Excel? How to Write a Grant Proposal? Time Management? Clutter Control? Digital Photography? These and up to 500 classes are available to Rochester library cardholders free of charge through our Universal Class link on our website. Have your library card in hand as you click on the link, set up an account, and then chose up to five classes to take on your own time. Communicate with the instructor and classmates via email. Books are recommended and may either be purchased or reserved through the library. If you'd like more information, ask at the desk, and we'll help you set up our account.

• **Gifts to Give –** Last year, knitters in the area created 185 scarves to send to soldiers in Afghanistan. This year's project is for children. Crafters can either knit a preemie cap to be donated to a local hospital, or a winter item (hat, scarf, or mittens) to donate to "Gifts to Give", who will then distribute them to area children in need. Patterns and some materials will be available at the desk. Please leave a name and contact information when you pick up directions. The deadline for all projects is November 18. Knit as many items as you wish. Some

Couples Therapy

Lewis I. Prouty
MEd, MSW, LICSW

74 County Road, Mattapoisett, MA 02739
(508) 758-2464

ROBIN'S NEST ICE CREAM & FOOD

LARGEST SELECTION

43 Hard Serve Flavors
18 Soft Serve Flavors
(Multiple Flavor Combos)

The Best Bang for Your Buck

Sit outside under large covered area or our screened in area!

Best in Town

NEVER PREFROZEN, FROZEN, OR PRECOOKED
ALWAYS FRESH

Fish and Chips (Haddock)
Large $7.75
Whole Clam Plate
Large $12.75

FREE Balloon for Children

Hot Dogs Burgers & More!

PRICES MAY CHANGE AT ANY TIME

WE ACCEPT DISCOVER MasterCard VISA

423 High Street, Rochester
508-295-6992

Movie Review

A Decade of Disapointment

By Rob Gonsalves
www.robsmovievault.com

***The Ward.* Starring Amber Heard and Jared Harris. Directed by John Carpenter. Running time: 90 minutes. MPAA rating: R. Available on demand on cable, or in select theaters starting July 8.**

Hoo, boy. *The Ward*, John Carpenter's first feature film in ten years, isn't completely awful; it is, at most, better than *Ghosts of Mars*. But if you're a longtime Carpenter fan counting the minutes until you get to see it on VOD/in theaters/on Blu-ray/whatever, scale those expectations down. A *whole* lot.

Believe me, I don't *want* to be saying this. The man has given us — especially during the years he was really on fire, 1976 to, let's say, 1988 — one classic after another, and not just in the horror genre. Once upon a time, John Carpenter made the coolest movies around. That director, I fear, is long gone. He's made no secret of the fact that after *Ghosts of Mars*, and probably during its difficult production, he lost it — his passion for the work, his reason for doing it, everything. He gained some of it back, he said, with his two *Masters of Horror* episodes. But *The Ward* feels like the work of a man who'd just as soon be kicking back watching basketball. Or a man with bills to pay. It's certainly not the work of an old master in it to prove something to the torture-porn youngsters, and it's absolutely not the work of the youngster who made *Halloween*. Either way, there's no passion here, no *hunger*. John Carpenter made this film because the script came his way and he was kinda sorta in the mood to say "Action" again — that's pretty much what it feels like.

A good part of the blame for *The Ward* rests on the shoulders of the writers, Michael and Shawn Rasmussen, who have cobbled up a cliché-ridden thriller set in an all-female psychiatric ward in 1966 (why 1966?). Kristen (Amber Heard) burns down a farmhouse at the beginning, then is whisked off to the ward, where strange things start happening. There's a spectral presence in the ward, a very corporeal ghost from the looks of it — it can appear and disappear at will, and it can touch you and kill you. Kristen's wardmates, like the quirkily crazy Emily (Mamie Gummer) and the infantile Zoey (Laura-Leigh), won't talk about this presence, who we gather is named Alice and is out for revenge.

And guess what, *none of this matters* because it all builds up to another damn twist ending that invalidates everything we've tried hard to invest ourselves in despite the script's incompetence. While we wait, *The Ward* gives us,

completely without irony, stereotypes older than dust. The Stern, Forbidding Nurse. The Skeevy Orderly. The Shrink Who May or May Not Be a Creep (Jared Harris). And about midway through there's a scene where all the girls dance to some dorky '60s song and it's unquestionably the lamest thing I've ever seen in a John Carpenter film. I think if you watched *The Fog* and then watched this, you'd want to punch yourself in the face a few times. Ah, Debra Hill, you are sorely missed.

Amber Heard is okay here, as she's been okay elsewhere; she goes through the mechanics of whatever emotions she's playing, sometimes skillfully, but she's not really feelin' it and neither am I. She does spend the last act of the movie with a hairdo that explicitly calls out Kim Novak in *Vertigo*, which is nice, I guess, though some critics will make more of that than is there. As for Carpenter, he stoops to "gotcha" moments that even his inferiors have given up on, and technically *The Ward* feels as though it could've been made by anyone. The poor guy seems all alone out there — his peak cinematographer Dean Cundey is long gone, and he doesn't even have Gary Kibbe any more; he has no musical fingerprints on this thing either. It's as if he went with whatever cinematographer and composer weren't doing anything else at the time (Yaron Orbach? Mark Kilian?). And there's nobody remotely *bad-ass* here — no Charles Cyphers, no Tom Atkins, no Adrienne Barbeau as the nurse, *nobody*. For Pete's sake, *Starman* was more hardcore than this film.

Damn it, I do not want to be saying *any* of this. John Carpenter is 63, though he looks a hell of a lot older, and God only knows whether he'll bestir himself to direct another movie any time soon. The thought of this styleless weak tea possibly being his swan song makes me crazy. Whatever else happens, Carpenter is not "back." This is not his "comeback." This is not recognizably a Carpenter film, except for the (undistinguished) wide compositions, which aren't even Panavision. Even *Ghosts of Mars* had some whiff of the former Carpenter — the bad-ass anti-heroes, the overbearing metal score — and those who actually found something to enjoy in that film might look at *The Ward* and shake their heads sadly.

I dunno, man; right now I don't want any more films with John Carpenter's name on them, if it means that he isn't spiritually and creatively in the damn room. If he really just wants to sit around and watch basketball and pocket the checks from pointless remakes of the remainder of his catalog, maybe he should just do that and stop making it harder for us fans to remember why we ever got excited by his name on a movie.

• FLAGSHIP CINEMA 12 •
500 Kings Highway, New Bedford, MA
Movie Hotline: 508-985-3000
Call movie hotline for listings

• REGAL NICKOLDEON 5 •
742 Nathan Ellis Highway, N. Falmouth, MA
Movie Line: 1-800-326-3264, press 450#
Call movie hotline for listings

• FLAGSHIP CINEMA 8 •
39 Doty Street (Rte 58), Wareham, MA
Movie Hotline: 508-291-4100
Call Movie hotline for listings

of the crafts are ideal for beginners. More materials will become available during the 6-month period of the project. For more information, or to donate money for supplies, please ask at the circulation desk.

• **Library Elf –** Through the SAILS library system, he Plumb Library is pleased to provide "Library Elf", a service that can send email and/or text alerts when you have materials that are due or holds to be picked up. Visit the Plumb Library website at www.PlumbLibrary.com and click on the "Library Elf" link. You can register all library cards in a family and have the alerts sent to one address. For more information, call the library at 508-763-8600.

• **Summer Reading Program 2011**: One World, Many Stories. Registration has already started for children ages three to 12. Children can track their reading times on reading logs or online at www.readsinma.org/rochester. Teens and Tweens, and Adults can also participate by counting their reading hours and earning raffle tickets for weekly prize drawings.

"Animals Around the World" will take place on **July 15** at 3:00 pm, and "Tales of Sea and Shore" will take place on **July 22** at 3:00 pm. A family concert on **July 28** at 3:30 pm features Celtic tales and songs performed by Jennings and Ponder. The final party will take place on **July 29** at 4:00 pm at the First Congregational Church in Rochester, and will feature Otha Day "Drum to the Beat" for the entire family. "You Are Here" storytimes for ages

Charles H. Duponte
Landscape Design & Nursery
508-758-6508

From professional pruning to designer patios, walls and gardens...

Celebrating 100 years in the landscaping business!

cynthia
interior design
bliss ray
inventive original interiors
www.cynthiablissray.com
508.758.2903

Mattapoisett Road Race

And they're off! The 41st annual Mattapoisett Road Race took place on July 4, 2011 under gray skies. Race-goers got a special treat when NBC's The Voice contender, and Mattapoisett resident, Devon Barley started the event with the National Anthem. For video coverage of Devon's performance, visit YouTube.com and search "WandererComm". Photos by Felix Perez.

21-year-old Alice Binns of Boston, MA, crossed the finish line of the 2011 Mattapoisett Road Race with a time of 31:38, making her the Women's winner. Photo by Felix Perez.

16-year-old Jonathan Green of Berlin, MA, crossed the finish line with a time of 27:10, making him the Men's winner at the 2011 Mattapoisett Road Race. Photo by Felix Perez.

These photos and more are available online at www.wanderer.com

2-5 and their families will take place on Thursdays in July and August at 6:30 pm. Pre-registration is required for all programs.

Mattapoisett Free Public Library

• **Summer Reading Program –** This year "Take a Walk on the Wild Side" with the Mattapoisett Free Public Library! Many activities and events are planned around nature themes, and groups will be going exploring in the community. Children of all ages are invited to participate. Please contact the library to register. Don't miss out on the terrific series of events that will culminate in an ice cream sundae party and performance by Didgeridoo Down Under in August.

• **Chess Club and Lego Club –** Children are welcome back to Chess Club on Wednesday evenings from 6:30 to 7:15 pm. Chess players age five and older are encouraged to come with chess sets and learn some new strategies. The Lego Club gathers enthusiasts each Saturday at 1:30 pm. Play with library Legos and build and design with new friends.

• **Ollie the Octopus** – Come and help build Ollie the Octopus on the lawn of the Mattapoisett Free Public Library. Using recycled materials, students and young children are invited to help the library's summer sea creature take shape under the direction of Kate Butler and Liz Sherry. The meetings will be on Tuesdays from 6:00 to 8:00 pm. This collaborative sculpture will keep Salty the Seahorse company, so join in the fun. At the end of the summer, stop by and have your picture taken with Ollie.

• **Harbor Days Student Thrift Sale** – This year, library young adults are sponsoring a thrift sale with great stuff for students. Now is the time to donate those comics, action figures, clothing, books and CDs, and other cool stuff to the sale that will benefit youth programs at the library. Anyone donating items will be entered into a free drawing for a basket of great stuff and treats. Have an hour to help at the sale? It will be held Saturday, **July 16** from 11:00 to 4:00 pm on the library lawn. Contact Liz Sherry for more information at 508-758-4171 or esherry@sailsinc.org.

• **Summer Reading Selections** – Area school

Spa Mairéad
8 Water Street
Mattapoisett, MA 02739
508-758-7800
Skincare - Facials - Body Treatments - Massage

83B Faunce Corner Road, N. Dartmouth
Located in the Ann & Hope Plaza
508-997-6591
Formerly on State Road

PEARLE VISION
Clearly Different

AnneKlein | BeBe | BCBG | Coach | DKNY
Dolce&Gabbana | EllenTracey | Gucci | Guess
Nautica | Nike | Oakley | Polo | Prada
Ray Ban | Versace | WileyX

UNDER NEW OWNERSHIP

Sizzling Summer Special
BUY ONE, GET ONE FREE
Buy a complete pair of eyeglasses or prescription sunglasses and get a second pair **free.***
* Includes designer frames and Varilux progressive lenses. Oakley sunglasses excluded. Options such as transitions, polycarbonate, hi-index, polarized, crizal are additional charges. See store associate for details.

Dr. Kate Marmelo graduated from Bishop Stang High School and received her Bachelor's of Science in Biology from Providence College (class of 2000). In 2004, she received her Doctorate of Optometry from New England College of Optometry. Dr. Marmelo purchased the Pearle Vision in North Dartmouth in 2010 where she examines patients of all ages. Dr. Marmelo resides in Mattapoisett with her husband and two children.

NOW OPEN SUNDAYS 10-2

TriTown Happenings

Marion celebrated the country's birthday in style with their annual Benjamin Cushing VFW Post 2425 Independence Day parade on July 4, 2011. The winner of "Best in Parade" were the Girl Scouts, who won $100 for their parade float. Photos by Joan Hartnett-Barry.

On Saturday, July 2, 2011, the Buzzards Bay Coalition held its 18th Annual Buzzards Bay Swim, a 1.2-mile open-water swim from New Bedford to Fairhaven. Tri-Town participants were included in the largest annual fundraising event held by the Bay Coalition. The Coalition is a non-profit, community-based organization dedicated to the restoration, protection, and sustainable use and enjoyment of the Bay and its watershed. Photo by Anne Kakley.

These photos and more are available online at www.wanderer.com

Licensed & Insured 508-758-7884
Bruce Cobb
CARPENTRY
Large Projects Smaller Projects
Standard Projects Odd Projects

summer reading lists are out, and the library is stocking up on the titles you need. Stop by to see the list and check out the books you are required to read. Be sure to bring your library card. Lost cards can be replaced at the Circulation Desk – no worries! Ask the library staff for help in locating the books or putting them on reserve. We can also show you how to download one on your iPod or MP3 player.

• **Computer Know-How** – Need a little help with computer skills? Call or visit the library and make an appointment to meet with a computer tutor. Sessions are free and can vary in length. Let us know how we can help you with web searching, email, Microsoft Word or searching for library materials. Call 508-758-4171 to make an appointment.

Rochester Country Fair Family Fun Day

This year's Rochester Country Fair will not be held at its previous location at Plumb Corner, but instead will be relocated to the Dexter Lane Recreation Park for a one day "Family Fun Day" Event. The town is very thankful to Gibbs V. Bray for use of the property at Plumb Corner for the past 11 Country Fair celebrations. Without his support, the Fair couldn't have grown to become such a popular community event.

During this transitional period, the Rochester Country Fair will hold a "Family Fun Day" on Sunday, **August 21** at the Dexter Lane Recreation Park. A "1960-Something"-themed parade will kick off the event at 10:00 am, followed by live music by The Relics, a tractor show, town ball games, a vinyl record decorating contest, a Skip Daniels Magic Show sponsored by the Massachusetts Cultural Council, a pie eating contest, sack races and other related children's events. The event will also feature the Magic Garden Chainsaw Artist to benefit Wellspring Farm and the Policeman's Brotherhood Golf Ball Drop. Come hungry – there will be plenty of food, demonstrators and craft vendors.

Visit www.RochesterMA.com for additional event information and updates.

Art Camp
Offered by
Eye of the Goddess Pottery
190 Onset Ave, Onset, MA
Two week sessions start July 5th, 2011
(Tues, Wed, and Thurs 9am-12pm)
Pottery, Sculpture, Mosaic, and more!
Sign up for one or more sessions by calling (508) 446-2751.
*Birthday parties and pottery classes for all ages also available.
www.eyeofthegoddesspottery.com

MOORINGS AVAILABLE
www.WhalingCityExpeditions.com
Protected New Bedford Harbor
Secured Parking & Launch Service
Call 508-984-4979
Whaling City MOORINGS

Free Space for Non-Profits

Each year, the Fairhaven Farmers Market offers free space for local non-profit organizations. The market is held on Sunday afternoons from 1:00 to 4:00 pm on the corner of Main Street and Route 6 on the lawn of Fairhaven High School. Your organization can sell t-shirts or other merchandise, also memberships and sign ups.

If your organization is interested, please contact

Grand Opening Special
the hair studio
all about you
"Enhancing the true beauty that lies within each and every one of us."
New Clients...
Mention this ad & receive
20% Off your 1st service.
Experienced Professional Staff Since 1990
Stations for Rent
Come by and see for yourself!
366 Main Street, Fairhaven 508.999.0366

MATTAPOISETT ROAD RACE RESULTS

Place	Name	Age	Town	Time
Male Group – 13 and Under				
First	Mason DaSilva	12	Rochester, MA	34:41
Second	Adam Sylvia	11	Rochester, MA	37:35
Third	Charles Berg	12	Franklin, MA	37:36
Male Group – 14 to 18				
First	Jonathan Green (Men's Winner)*	16	Berlin, MA	27:10
Second	Seamus McEvoy	18	Longmeadow, MA	27:24
Third	Mike Vaz	17	Dartmouth, MA	29:36
Male Group – 19 to 29				
First	Daniel Croteau	21	Acushnet, MA	29:41
Second	Josh Smullin	29	Steamboat Springs	30:03
Third	Joshua Cordeira	28	Newton, MA	30:28
Male Group – 30 to 39				
First	Corey Bachaud	31	New Bedford, MA	28:13
Second	Jason Baer	33	Burlington, VT	29:15
Third	Eric Worsley	36	Fall River, MA	29:26
Male Group 40 to 49				
First	Mark Coogan	45	Exeter, NH	28:45
Second	Brendan Loftus	49	Mattapoisett, MA	29:29
Third	Paul Young	45	North Andover, MA	30:07
Male Group 50 to 59				
First	Peter Danzell	52	Dartmouth, MA	30:47
Second	Manuel Francisco	51	Marion, MA	31:43
Third	Felix Almeida	56	New Bedford, MA	32:49
Male Group 60 to 69				
First	Peter Farrell	61	Marion, MA	32:55
Second	Kevin McCarthy	63	Portsmouth, RI	37:44
Third	Larry Kidney	62	Westport, MA	39:20
Male Group 70 and Older				
First	Mike Scott	70	Mattapoisett, MA	49:33
Second	Joe Fernandez	82	Fairhaven, MA	51:09
Third	Jack Keefe	72	Buzzards Bay, MA	51:24
Female Group – 13 and Under				
First	Kara Hughes	11	Rochester, MA	43:58
Second	Mary Kate McIntire	13	Mattapoisett	44:42
Third	Katherine DeLorelo	12	Tolland, CT	49:08
Female Group – 14 to 18				
First	Kat Vicino	18	Mattapoisett, MA	36:38
Second	Katherine Mello	17	Chesapeake, VA	36:56
Third	Jacquelin Cronin	17	Milford, MA	37:14
Female Group – 19 to 29				
First	Alice Binns (Women's Winner)*	21	Boston, MA	31:38
Second	Melissa Henry	24	Brookline, MA	31:43
Third	Molly McCarthy	28	Boston, MA	32:44
Female Group – 30 to 39				
First	Bekki Miske	30	Irvine, CA	34:16
Second	Kate Diogo	30	Rehoboth, MA	34:42
Third	Heather Matthes	33	Medway, MA	34:47
Female Group 40 to 49				
First	Mary Cass	49	Westport, MA	33:47
Second	Nancy Clarke	49	Mattapoisett, MA	35:11
Third	Julie Craig	44	Mattapoisett, MA	35:26
Female Group 50 to 59				
First	Margaret Pendergast	58	East Sandwich, MA	37:06
Second	Jane Bltiz	51	Princeton, NJ	38:58
Third	Kathleen Texeireia	53	N. Dartmouth, MA	41:34
Female Group 60 to 69				
First	Gail Isaksen	66	Fairhaven, MA	49:28
Second	Penny Prather	60	Newton, MA	50:13
Third	Betty Gladfelter	64	Woods Hole, MA	50:38
Female Group 70 and Older				
First	Lori Mello	74	Mattapoisett, MA	1:16:32

Ann Richard (ann.richard@gmail.com).

Senior Chicken Bake

The annual Senior Citizens' Chicken Bake put on by the Marion Social Club will be held on Sunday, **August 21** at noon at the Marion Social Club, 44 Pumping Station Rd. Tickets are 50 cents and may be picked up at the Marion Council on Aging office during regular business hours. Each Marion resident may bring an out of town guest. Take out meals are not allowed. Please call the office if you would like a meal delivered and are homebound. Transportation may be provided upon request.

Chuck Michaud Memorial Tournament

The 10th Annual Chuck Michaud Memorial Golf Tournament will take place on Sunday, **August 21** at 1:00 pm at the Bay Pointe Country Club in Onset. The event will support the Chuck Michaud Arena Fund and the Old Rochester/Fairhaven high school ice hockey program. For more info, search "Chuck Michaud Memorial Tournament" on Facebook or contact Jason Medeiros at 508-789-3115 or e-mail michaudgolf@aol.com for more information.

Chuck Michaud was a football, baseball and most notably a hockey coach at Old Rochester High School. His charismatic style brought out the best in his players, both on and off the playing field. His friends and former players lead this project and his legacy continues on the ice at Old Rochester as former Michaud player Scott Hartley is the varsity ice hockey head coach.

Ocean Explorium's Summer Exhibit

Summer hours officially began on Friday, July 1, as the Ocean Explorium moves to six days per week, Tuesday through Sunday, from 10:00 am until 4:00 pm. At the same time, admission rates will increase slightly, to $8 for adults, $6.50 for seniors, $6.50 for students with ID, and $6 for children. Children under three and members are always free. This 50-cent increase per paying visitor will help offset increased costs of operation, including the many new live exhibits.

Sullivan Wine & Spirits

Biggest & Best Selection of Beers and Wines Around!

Stop by!!

Saturday
July 9th - 12-2pm

Miller Lite Jeep Will Be Here!

Miller Lite Home Draft Tasting

Miller Lite Giveaways!!

Check us out online for upcoming tastings!
www.sullivanwineandspirits.com

260 Marion Road (Right over the Marion Line)
Wareham • 508-295-0016

Not reponsible for typographical errors

HEATH

GARDE

Plumbing & Heating

Residential & Commercial

508-758-2455

Repairs • Remodels • New Construction

Time to schedule Seasonal Projects & Upgrade Your Gas Heating System

45 years experience

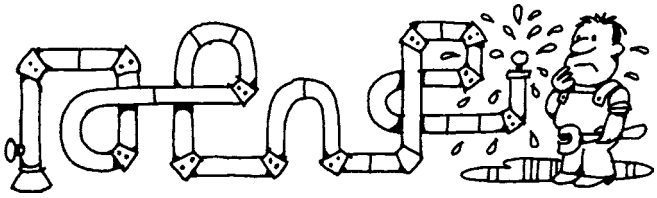

Master Plumber #9794 - Licensed Men

MasterPeace, Inc.

Home Health Care

Est. 1992

~Providing Exceptional Care ~

Terri Tripp-Warren
Owner, Founder

508-758-3066
MasterPeaceHealth.com

Super Crossword

TAKE A HIKE!

ACROSS
1 Surrounded by
7 Nimoy role
12 Clout a cad
16 — Vicente, Brazil
19 Stew ingredient
20 — firma
21 Top-of-the-line
22 Prom wear
23 Start of a remark by 108 Across
25 Reserve
27 Rep. opponent
28 Savor the squid
29 Pin part
31 Powell or Quinn
32 Orwell's "Animal —"
34 Chastised, with "out"
37 Nick of "I Love Trouble"
38 Archaic affliction
41 Cotton cloth
42 — tape
43 Cognizant
44 Spoil
45 Part 2 of remark
48 Deface
49 Bunch of bees
51 Bulldog feature
52 Shady character?
54 English statesman
56 A deadly sin
57 Masters' "— River Anthology"
59 Cary of "Hot Shots"
61 Diva Renata
63 Trigger Trigger?
64 Game-show giveaways
65 Part 3 of remark
69 With 6 Down, John Cleese sitcom
71 Grapefruit serving
72 Tableland
74 Tex-Mex favorite
75 Sturdy fabric
77 Goes (for)
78 556, to Flavius
80 TV's "Top — "
81 Trunk, in Tewkesbury
82 "She — Yellow Ribbon" ('49 film)
84 Holidayless mo.
85 End of remark
88 Brewer or Wright
91 — Park, NJ
93 Birthday buy
94 Danson's "Cheers" role
95 Greek poet
96 Emerson's middle name
98 Word in a Hawthorne title
99 Sell
100 Rock's — Trick
101 A swan was her swain
102 "The Gold Bug" author
103 "— been ages!"
106 Notable
108 Speaker of remark
114 Plastic — Band
115 Sausage segment
116 Proofreader's mark
117 "Bewitched" role
118 Energy
119 Signor Ferrari
120 Pound the podium
121 Sheena of song

DOWN
1 Copied
2 Budge
3 List entry
4 — es Salaam
5 Pig's digs
6 See 69 Across
7 Dele dele
8 — diem
9 Galena, e.g.
10 Dernier —
11 Disputed territory
12 Bar food?
13 Burden
14 "— Day Now" ('62 hit)
15 NBC logo
16 Circus prop
17 Heroic Murphy
18 The yoke's on them
24 Overdramatic thespian
26 Maestro Georg
30 Velvet finish?
32 In place of
33 Olympic hawk
34 Card game
35 Kreskin's letters
36 Stout relative
37 Worthless
38 Temptress
39 Watch for
40 Gave up
41 Pugilist Hagler
42 Time to crow?
44 Black and white delight
45 Wine and dine
46 Hillary's home
47 Mirth
50 Author Eudora
51 Victor of "Papillon"
53 Mag. submissions
55 Govt. security
57 Slosh the schnapps
58 Dragon of song
59 Part of Q.E.D.
60 Resided
62 — Spumante
63 Circus barker
64 Part of a process
66 Voucher
67 Block
68 Marine leader?
69 TV watchdog
70 At the drop of —
73 Soft-palate extension
75 "Come Softly —" ('59 song)
76 Distress
77 Buck or Jesse
79 Violinist Oistrakh
81 South African activist
83 Exiled dictator
86 Renown
87 Frog-to-be
88 Hot stuff
89 Building wing
90 Caviar
92 Gridiron position
94 Beyond balmy
95 Comic Herman
96 Complain
97 Famed fabulist
98 Little lizard
99 Harry — Zell
100 Karate blow
101 City on the Danube
102 Rose or Rozelle
103 "— You Babe" ('65 song)
104 Archaic preposition
105 Cartoonist Lee
107 — Tin Tin
109 Benzene source
110 Significant years
111 Donkey doc
112 Cell stuff
113 Drivers' lics., e.g.

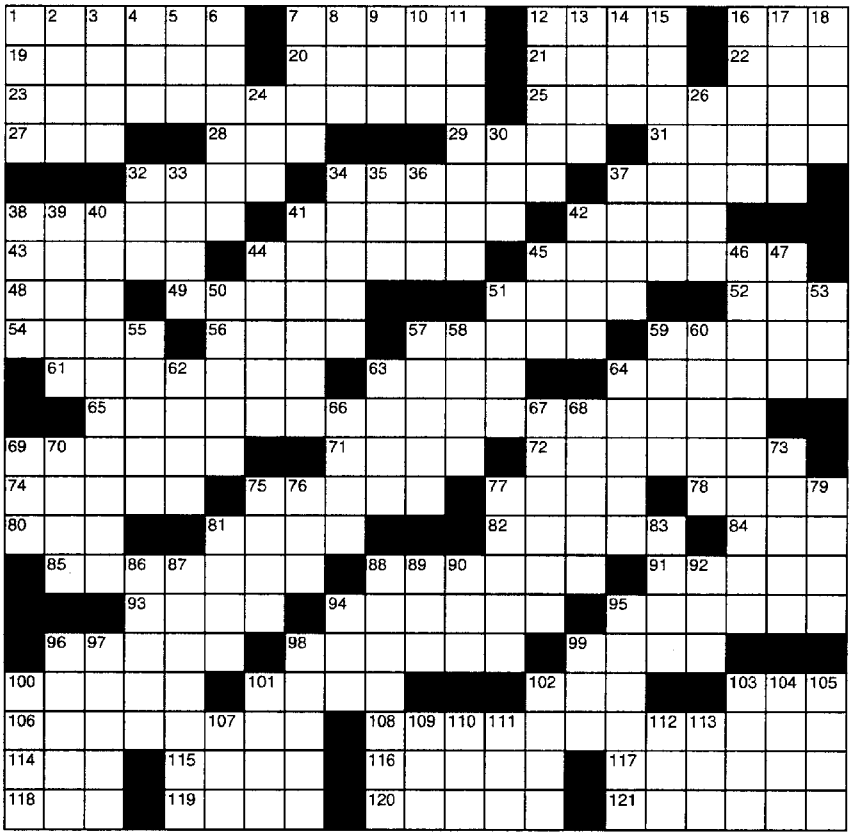

© 2011 King Features Synd., Inc. All rights reserved.

SALOME'S STARS

ARIES (March 21 to April 19) You clever Ewes and Rams love nothing more than to rise to a challenge. So, by all means, if you feel sure about your facts, step right up and defend your side of the issue.

TAURUS (April 20 to May 20) You've done some great work recently. Now it's time to reward yourself with something wonderful, perhaps a day at a spa or a night out with someone very special.

GEMINI (May 21 to June 20) You love to talk, but don't forget to make time to do a little more listening; otherwise, you could miss out on an important message someone might be trying to send to you.

CANCER (June 21 to July 22) Your aspect indicates some uncertainty about one of your goals. Use this period of shifting attitudes to reassess what you really want and what you're ready to do to get it.

LEO (July 23 to August 22) Your social life is picking up, and you'll soon be mingling with old friends and making new ones. But 'twixt the fun times, stay on top of changing workplace conditions.

VIRGO (August 23 September 22) A trusted friend offers understanding as you vent some long-pent-up feelings. Now, move on from there and start making the changes you've put off all this time.

LIBRA (September 23 to October 22) You might well feel uneasy as you face a difficult situation involving someone close to you. But you know you're doing the right thing, so stick with your decision.

SCORPIO (October 23 to November 21) You're a good friend to others. Now's the time to allow them to be good friends to you. Rely on their trusted advice to help you get through an uncertain period.

SAGITTARIUS (November 22 to December 21) Family and friends are always important, but especially so at this time. Despite your hectic workplace schedule, make a real effort to include them in your life.

CAPRICORN (December 22 to January 19) That project you've been working on is almost ready for presentation. But you still need some information from a colleague before you can consider it done.

AQUARIUS (January 20 to February 18) Don't let those negative attitudes that have sprung up around you drain your energies. Shrug them off, and move ahead with the confidence that you can get the job done.

PISCES (February 19 to March 20) Aspects favor some dedicated fun time for the hardworking Piscean. A nice, refreshing plunge into the social swim can recharge your physical and emotional batteries.

BORN THIS WEEK: You love to travel and be with people. You probably would be happy as a social director on a cruise ship.

(c) 2011 King Features Synd., Inc.

Celebrating 30 years!
Shampoo, Cut, Color & Style
$55.00
Women's
High Fashion Cuts $20
Expert Men's Cuts $13
Permanent Cosmetics & More
Simply the Best! **VOTED BEST HAIRCUT** 2005 - 2010
MR. CHRIS HAIR DESIGN
2512 Cranberry Hwy, Rte 28, Wareham
located across from the Wareham Police Station
508-295-6048
Walk-ins always welcome

Doug Menard Landscaping & Garden Design
Distinctive Plantings, Walkways, Patios, Stonewalls & Bobcat Services
Marion, MA • 508-748-2820

The new Ray and Shark Touch Tank is certain to be an instant favorite with visitors. Ocean Explorium education and husbandry staff have undergone intensive training on the animals, life support systems and visitor interactions associated with the exhibit. The Ocean Explorium is boosting staff for the expanded hours while the Team Blue and Blue Corps Volunteers are practicing new customer service procedures.

The Ocean Explorium is located at 174 Union Street in downtown New Bedford and is handicap accessible via the rear entrance. Visit the Ocean Explorium website, www.OceanExplorium.org, or call 508-994-5400 for program schedules, directions or other information.

Boys and Girls Club Golf Tournament

The 28th Annual Boys and Girls Club Merle Ames/Joe Dias Charity Golf Classic will take place on Sunday, **July 17** at Allendale Country Club in Dartmouth, MA. Registration begins at 11:00 am with a shotgun start at 1:00 pm.

All proceeds from this event help to ensure that the Boys and Girls Club of Greater New Bedford/Wareham continues to provide a curriculum in career development, academic enrichment, prevention alternatives to drug, alcohol and violence, as well as social, fitness and recreational activities.

The entry fee is $150 for individual golfers. This includes greens fee, cart rental, a fantastic golfer registration bag including a shirt and hat, golf balls and other items. Golfers will also enjoy a delicious surf and turf dinner. Team prizes will be awarded for first, second and third place along with individual prizes awarded for longest drive and closest pin on par holes. The tournament also offers a raffle with a great assortment of prizes, and a putting contest.

Club Sponsorship levels of $1,000 include foursome, premium tee sign and program listing. Tee sponsorships are $100. "It's a win-win Sunday afternoon of golf for those participating in the relaxed scramble format while the youth of our community benefit from the programs supported by the proceeds," commented Mike Kehoe, golf committee chairman. Last year's tournament

Colonial Shutterworks
Interior & Exterior Wooden Shutters
Historic Replications
Storm/Screen Doors
4 Church Street Extension
Mattapoisett, MA 02739
ColonialShutterworks.com
508-758-9513

Panino's
508-758-2700
Open Everyday 7-5
★ Finger Sandwiches & Wrap Platters
★ Lasagna Trays, Meals to Go
★ Salads & So Much More!
BOX LUNCHES - $10
Includes: Deli sandwich • Chips • Drink • Cookie • Fruit
Perfect for the boat or Picnics!!
This Week's Special *(7/7-7/13)*
Baked haddock w/ crab meat dressing, potato and veg. $4.99
Konditor Meister
Full Breakfast,
Deli &
Gourmet Pastry
Boar's Head Brand

TOWN OF MARION
ZONING BOARD OF APPEALS
LEGAL NOTICE
Pursuant to G.L. c.40B, s.20-23, G.L. c.40A, s.5, and 760 CMR 56.00 et seq., the Marion Board of Appeals will hold a public hearing at 7:00 pm on July 21, 2011, in the main conference room of the Marion Town House, Two Spring Street, Marion, Massachusetts to discuss amending the comprehensive permit issued on October 16, 2008 for the Little Neck Village housing development (original case #625) at 330 Wareham Road as follows:
(1) revise the 2008 comprehensive permit to include a "tenant selection" process including a definition of "local resident" and
(2) revise the comprehensive permit to include a designation of the Marion Affordable Housing Trust as the Monitoring Agent for the Little Neck Village development.

The public is invited to attend and participate in this public hearing.

The property, located at 330 Wareham Street, is further identified on Assessors' Plan 12 as Lots 28 and 28B.
Zoning Board of Appeals
Robert D. Wedge, Chairman 06/30, 07/07

TOWN OF MARION
VOLUNTEER OPPORTUNITIES
The Marion Board of Selectmen is seeking volunteers to serve on various Town boards and committees. Vacancies currently exist on the following boards:
-Marion Energy Management Committee (formerly named Alternative Energy Committee) - 3 vacancies
-Bird Island Lighthouse Restoration Committee – 1 vacancy
-Capital Improvements Planning Committee – 2 vacancies
-Carver/Marion/Wareham Regional Refuse Disposal District – 1 vacancy
-Cemetery Commissioners – 1 vacancy
-Fireworks Committee – 3 vacancies
-Marion Cultural Council – 1 vacancy
-Marion Scholarship Education Fund Committee – 1 vacancy
-Mattapoisett River Valley Water District – 1 vacancy
-Recreation Committee – 2 vacancies
Applications to serve are available at the Board of Selectmen office and on the Town of Marion at http://www.marionma.gov/Pages/index. Please submit a letter of interest or completed application by July 15, 2011 to the Marion Board of Selectmen, Two Spring Street, Marion, MA 02738.
Jonathan F. Henry, Chairman 07/07

ROCHESTER CONSERVATION COMMISSION
& TOWN FORREST COMMITTEE
NOTICE OF PUBLIC HEARING
A public meeting will be held on Tuesday, July 19, 2011 at 7:00 p.m. in the Town Hall Conference Room regarding a Request for Determination of Applicability (RDA) filed by Thomas & Bernadine Sacchetti for property located at 137 Snipatuit Road, Rochester, MA 02770. The applicant proposes the installation of a new pump chamber and piping related to the proposed septic system upgrade in the 100' buffer zone to an isolated wetland and vernal pool. A new soil absorption system is proposed outside of the 100' buffer zone. Siltation control measures will be implemented.

The subject property is designated as Lot # 25B on Assessors' Map # 35. The property owner of record is Thomas & Bernadine Sacchetti, 137 Snipatuit Road, Rochester, MA 02770. This meeting is being held under the Massachusetts Wetland Protection Act, MGL Ch. 131, Section 40 and the Town of Rochester Wetland Protection By-Law.
Rosemary T. Smith, Chairperson 07/07

ROCHESTER CONSERVATION COMMISSION
& TOWN FORREST COMMITTEE
NOTICE OF PUBLIC HEARING
A public meeting will be held on Tuesday, July 19, 2011 at 7:00 p.m. in the Town Hall Conference Room regarding a Request for Determination of Applicability (RDA) filed by Dartmouth Pools & Spas for property located at 86 Hartley Road, Rochester, MA 02770. The applicant proposes to remove an old above ground pool and install an 18' x 41' in-ground pool within the Riverfront Area to the Mattapoisett River. Siltation control measures will be implemented.

The subject property is designated as Lot # 22 on Assessors' Map # 35. The property owner of record is Martin P. Harris, 86 Hartley Road, Rochester, MA 02770. This meeting is being held under the Massachusetts Wetland Protection Act, MGL Ch. 131, Section 40 and the Town of Rochester Wetland Protection By-Law.
Rosemary T. Smith, Chairperson 07/07

ROCHESTER CONSERVATION COMMISSION
& TOWN FORREST COMMITTEE
NOTICE OF PUBLIC HEARING
A public hearing will be held on Tuesday, July 19, 2011 at 7:00 p.m. in the Town Hall Conference Room regarding a Notice of Intent filed by Andrea B. & Donald B. King for property located at 425 Neck Road, Rochester, MA 02770. The applicant proposes to:
(1) renovate the existing single-family house and add a 6' x 16' addition and a 12' x 27' addition within 32' of Snipatuit Pond (2) construct a new 300 square foot guest house with 8' deck within 27' of Snipatuit Pond (3) renovate an existing shed and add a new 6' x 22' lean to addition within 17' of Snipatuit Pond (4) install a new septic system located partially within the buffer zone, and (5) re-grade the existing bank of the pond for boating and swimming access, and associated site work.

The subject property is designated as Lot #16 on Assessors' Map #26. The property owner of record is Douglas Porter, Tr., Estate of Constance Porter, 63 Jones Road, Hopedale, MA 01747. The applicant's representative is Charon Associates, Inc. This hearing is being held under the Massachusetts Wetland Protection Act, MGL Ch. 131, Section 40 and the Town of Rochester Wetland Protection By-Law.
Rosemary T. Smith, Chairperson 07/07

TOWN OF MATTAPOISETT
NOTICE OF PUBLIC HEARINGS

Notice is hereby given that the Mattapoisett Board of Appeals will hold a Public Hearing on the following applications and petition:

Petition of Thomas & Lisa Gamache of 6 Waterview Lane, Mattapoisett, MA 02739 re property located at 6 Waterview Lane. The petitioners are seeking a Variance under Section 6.5 of the Zoning By-Laws to construct an in-ground swimming pool that will not meet the required setbacks. The property is further described as Plat 2, Lot 160G on the Assessors Map. The hearing will be held in the Town Hall Conference Room on Thursday, July 21, 2011 at 6:00 P.M. #1211

Application of Tina Uihlein by Peter Pometti of P.O. Box 2056, Cotuit, MA 02635 re property located at 2 Pine Ridge Drive. The applicant is seeking a Special Permit under Sections 5.1.5 and 5.1.5.2 of the Zoning By-Laws to allow the construction of a guest house with garage under. The property is further described as Plat 26A, Lot 22 on the Assessors Map. The hearing will be held in the Town Hall Conference Room on Thursday, July 21, 2011 at 6:15 P.M. #1212

Application of Jeanne C. Downey c/o Gregory M. Downey of 175 North Street, Mattapoisett, MA 02739 re property located at the intersection Mattapoisett Neck Road and Whaler's Way. The applicant is seeking a Special Permit under Section 6.2.2 of the Zoning By-Laws to construct a dwelling on a lot that has similar frontage and area and to use the grandfathered setbacks. The property is further described as Plat 12, Lots 170 and 171 on the Assessors Map. The hearing will be held in the Town Hall Conference Room on Thursday, July 21, 2011 at 6:30 P.M. #1213

Application of Louise A. Vandal of 1 Beaver Path, Mattapoisett, MA 02739 re property located at 1 Beaver Path. The applicant is seeking a Special Permit under Section 5.1.5.4 of the Zoning By-Laws to construct a family related apartment. The property is further described as Plat 20, Lot 62 on the Assessors Map. The hearing will be held in the Town Hall Conference Room on Thursday, July 21, 2011 at 6:45 P.M. #1214

Application of Raymond H. and Susan D. Drouin of 17 Prince Snow Circle, Mattapoisett, MA 02739 re property located at 17 Prince Snow Circle. The applicants are seeking a Special Permit under Section 5.1.5.4 of the Zoning By-Laws to allow an existing family related apartment. The property is further described as Plat 23A, Lot 52 on the Assessors Map. The hearing will be held in the Town Hall Conference Room on Thursday, July 21, 2011 at 7:00 P.M. #1215

Application of the Town of Mattapoisett/Water and Sewer Department of 19 County Road, Mattapoisett, MA 02739 re property located at 39 Mattapoisett Neck Road. The applicants are seeking a Special Permit under Section 5.1.5.1 of the Zoning By-Laws to construct a Municipal Sewer Pumping Station. The property is further described as Plat 11, Lot 142 on the Assessors Map. The hearing will be held in the Town Hall Conference Room on Thursday, July 21, 2011 at 7:15 P.M. #1216

Complete applications and plans as filed are available for inspection in the Office of the Town Clerk during normal office hours.
Sincerely,
Jeffrey R. Chase, Chairperson
Susan Akin
Paul Milott
Mary Anne Brogan
Norman Lyonnais 07/07, 07/14

---

was a sell out, so register early.

For registration and more information go to www.BGCNewBedford.org, or call Executive Director Rob Mendes at 508-992-8011 or Golf Committee Chairperson Ray Ledvina at 508-728-1864.

• **Car Donation** – Boys and Girls Clubs throughout Massachusetts are benefitting from a car donation program. Donated cars do not have to be functional – they only need a title. The cars are picked up and then sold at auction, and the funds generated are a helpful resource to the clubs. You can support your local club by donating your car. To donate your car or for more information, call 1-800-246-0493.

Cranberry Coast Concert Schedule

The regional music festival, whose motto is "From Bach to Rock" will present local, national and international touring concert artists in a wide variety of performance environments. Cranberry Coast Concerts (CCC) will offer different concert experiences each week to local audiences. The CCC summer schedule is:

• **A Celebration of Piano and Voice** – The Cranberry Coast Concerts Chorale returns for its third straight season to present "A Celebration of Piano and Voice," on Friday, **July 8**, 7:00 pm at the Community of Christ Church, The Chapel, 339 Onset Avenue, Onset, MA, 02558.

• **Outstanding Youth Auditions** – On Monday, **July 11**, from 3:00 to 5:00 pm, an audition and workshop for the Outstanding Young Artist Concerts will be held at Agawam Hall, 23 Depot St, East Wareham, MA, 02738. This audition is open to students seriously interested in music from ages 12 to 25. Students selected to perform will have the opportunity to be presented in one or both of the Outstanding Young Artist Concerts taking place as mentioned below in Wareham and Attleboro. Applicants must call to schedule an audition time: 508-491-8888 or email: CCC@WhipMo.com.

• **Spontaneous Improvisations** is the title of an extemporaneous concert at the piano, performed by pianist and CCC festival director Kirk Whipple. The concert will take place on Friday, **July 15**, 7:00 pm at Eastern Bank, 226 Main Street, Wareham, MA 02571.

• **Three Pianists, Two Pianos** – On Friday, **July 22**, 7:00 pm at Eastern Bank, 226 Main Street, Wareham, MA 02571 international touring artists Kirk Whipple and Marilyn Morales will be joined by local legend Chris Brown in a concert entitled "Three Pianists at Two Pianos."

• **Outstanding Youth Concert** – Rising stars from the local community will be featured in CCC's annual "Outstanding Young Artists Concert," Friday, July 29, 7:00 pm at Eastern Bank, 226 Main Street, Wareham, MA, 02571. This performance is free to the community. All donations will accepted in benefit of the festival.

• **Swing** – In their annual theatrical musical

United Energy Oil

Home Heating Oil • Diesel Fuel
Automatic Delivery (same price)
24 Hour Delivery
24 Hour Burner Service
Major Credit Cards Accepted
Friendly, Old Fashioned Service
Owner Operated

508 • 990 • 1676

Lenny Langevin, owner

CAPE COD ANTIQUE RESTORATION

•Antique Restoration
•Furniture Repairing
•Seat Weaving
•Oldest & Largest Shop

www.capecodantiquerestoration.com
2235 Cranberry Highway, West Wareham
508-295-8122 • 1-800-649-8122 • Tues.-Fri. 8-5, Sat. 8-12

Keep Your Look Professional this Summer with Fresh & Clean Attire

This July Take Time to Celebrate Our Country

Mayhew's Valet Cleaners

"A Full Service Dry Cleaning Co."
3 convenient locations to serve you.

32 County Road, Mattapoisett 758-4272	4 Corners Marion 748-2353	2076 Acushnet Ave. New Bedford 995-4413

LEGAL NOTICES

TOWN OF MARION
BOARD OF HEALTH
LEGAL NOTICE
The Marion Board of Health will conduct a public hearing on Tuesday, July 19, 2011 at 4:50 pm in the Meeting Room of the Marion Police Department for the variance request submitted by Alan Ewing Engineering, Inc., pertaining to the property located at 11 Gifford's Corner Road further identified as Map 15, Lot 6.
The following variances to Title 5 are requested:
15.211: Septic tank setback from BVW from 26 ft. to 16.8 ft. Leaching area setback from BVW from 50 ft. to 37.6 ft.
15.227: Reduction in separation between the inlet and outlet tees and high groundwater,
3" rather than 12"
Marion Board of Health
Elizabeth Dunn, R.N., Chairman 07/07, 07/14

LEGAL NOTICE
TOWN OF MARION
CONSERVATION COMMISSION
The Marion Conservation Commission will hold a public hearing on Wednesday, July 13, 2011 at 7:10 PM in the Town House conference room on a Request for Determination of Applicability #41D 1453 submitted by FRANK G. SHIRLEY to construct a second story addition to the dwelling at 17 Bayberry Lane, further identified as Lots 191-194 on Marion Assessors' Map 19. Plans are available at the Town House for review.
Joel D. Hartley, Chairman 07/07

TOWN OF ROCHESTER
BOARD OF APPEALS
LEGAL NOTICE
#999 The Rochester Board of Appeals will hold a public hearing on the petition of Tyler C. Bates, 4 Mattapoisett Road, Assessors plan 5 lot 7A, who is seeking a variance from setback requirements under section VIII.B.1. The public hearing will be held on Thursday, July 28, 2011, 7:45 PM in the Town Hall Conference Room.
Richard J. Manning, Jr., Chairman 07/07, 07/14

TOWN OF ROCHESTER
BOARD OF APPEALS
LEGAL NOTICE
#998 The Rochester Board of Appeals will hold a public hearing on the petition of Alfred M. & Rebecca Guaraldo, 314 Neck Road, Assessors Map 26 lot 28G, who are seeking a variance under section VIII.C.2.d.2 to allow an accessory structure in the front yard area. The public hearing will be held on Thursday, July 28, 2011, 7:30 PM in the Conference Room of the Rochester Town Hall.
Richard J. Manning, Jr., Chairman 07/07, 07/14

TOWN OF MARION
TOWN CLERK'S OFFICE
June 23, 2011
Announcements:
The following by-law changes which were accepted at the Marion Annual Town Meeting which convened on May 16, 2011 have been approved by the Office of the Attorney General, and are published herewith in accordance with current regulations. Claims of invalidity of any of the amendments to the by-law by reason of any defect in the procedure of adoption or replacement may only be made within ninety days of the second publication (July 14, 2011) or October 12, 2011.

Copies of the by-laws may be examined in the Office of the Town Clerk, Town House, 2 Spring Street, Marion, Massachusetts, or they may be purchased from the Town Clerk for $20.00.

Article 30. Motion was made and seconded to amend the General By-Laws, Article XVI – Building numbering, substantially as follows:

Section 3 – At the end of Section 3, add the following new paragraph:

"Structures required to be numbered under this By-law which are not in plain view of, or are not within 150 feet of a public or private way within the Town, shall display a duplicate number or numbers at least three (3) inches in height. Said duplicate numbers shall be made of reflective material, shall be displayed within 25 feet of the public or private way , and shall be displayed not less than 48 inches above the public or private way."

Section 4 – Delete the section in its entirety and insert in place thereof the following:

"In case the numbers on the building, including numbers displayed facing the public or private way as contemplated in Section 3 above, affixed under this By-law are defaced or removed, or upon the erection of a new building after the numbering under this By-law is completed, new numbers shall be placed upon such building and displayed facing the public or private way in the same manner as prescribed in this By-law."

Motion carried at 8:43 p.m.

-Boston, Massachusetts

The foregoing amendments to the by-laws were adopted under Article 24 of the town bylaw of the warrant for the Annual Town Meeting that convened on May 18, 2009 is hereby approved.
Martha Coakley, ATTORNEY GENERAL
Kelli E. Gunagan, Asst. Attorney General
07/07, 07/14

Local Cable Programming

ORCTV

PUBLIC ACCESS
Comcast Channel 9
Verizon Channel 36

Sunday July 10, 2011
6:30 AM – Words of Peace
7:00 AM – Second Coming Church
8:00 AM – New Testament Church of Cedarville
9:00 AM – Music and the Spoken Word
9:30 AM – The First Congregational Church of Rochester
11:00 AM – Physician Focus
11:30 AM – White House Chronicle
Noon – The Register's Report
1:00 PM - Community Nurse and Hospice's - House Calls
1:30 PM – Navigating the Way for Seniors
2:00 PM – Music and the Spoken Word
2:30 PM – The First Congregational Church of Rochester
4:00 PM – New Testament Church of Cedarville
5:00 PM – Words of Peace
5:30 PM – Deutsche Welle - Arts.21
6:00 PM - ORCTV Community Announcements
7:30 PM – The Mattapoisett School Committee Show
8:00 PM - The Register's Report
8:30 PM - Greater New Bedford Community Health Center - The Shine Program
9:30 PM – Dartmouth Community Medical School
Midnight – Midnight Movie

Monday July 11, 2011
8:00 AM – Deutsche Welle - Arts.21
8:30 AM - Peek-a-Boo Turtle
11:00 AM – Senior Stretch
11:30 AM – Jazzercise
Noon – Midday Movie
2:00 PM – Robbi Around Town
3:00 PM – Words of Peace
4:00 PM – Earth Focus
4:30 PM - Explore
5:00 PM – Reeling – The Movie Review Show
6:00 PM – Become Your Own Gym
7:00 PM – Your Daily Gumbo
9:00 PM – Deutsche Welle - European Journal
9:30 PM – Global 3000
10:00 PM - Smart Boating
10:30 PM – Life Matters
11:00 PM – The David Pakman Show
Midnight – Midnight Movie

Tuesday July 12, 2011
8:00 AM – Navigating the Way for Seniors
8:30 AM - Peek-a-Boo Turtle
9:00 AM – Graceful Aging
9:30 AM – ORCTV's Non Profit Highlights
10:00 AM - Senior Scene
11:00 AM – Senior Stretch
11:30 AM – Jazzercise
Noon – Midday Movie
5:30 PM - Graceful Aging
6:30 PM – The Dr. Is In
7:00 PM – Senior Scene
7:30 PM - ORCTV's Nonprofit Highlights
8:00 PM – Upper Cape Tech Presents – Careers
9:00 PM - Robbi Around Town
10:00 PM – Community Nurse and Hospice's - House Calls
10:30 PM – Physician Focus
11:00 PM – Free Minds TV
11:30 PM – The Steve Katsos Show
Midnight – Midnite Mausoleum

Wednesday July 13, 2011
8:00 AM – Second Act
8:30 AM - Peek-a-Boo Turtle
9:00AM – Emily's Garden
10:00 AM – Cooking with Marie
10:30 AM - Living Healthy – with Jackie Bell
11:00 AM – Senior Stretch
11:30 AM – Jazzercise
Noon – Midday Movie
2:00 PM - The Mattapoisett School Committee Show
3:00 PM - Sci-Fi Journal
4:00 PM – The David Pakman Show
5:00 PM – Neighbor to Neighbor with Don Cuddy
6:00 PM – Become Your Own Gym
8:00 PM – The David Pakman Show
9:00 PM – The Register's Report
10:00 PM – Future Talk
10:30 PM – Life Matters
11:00 PM – 30 Odd Minutes
11:30 PM - Paranormal Generation
Midnight – Midnight Movie
1:30 AM – Sci-Fi Journal

Thursday July 14, 2011
8:00 AM – Navigating the Way for Seniors
8:30 AM - Peek-a-Boo Turtle
9:00 AM – The Register's Report
10:00 AM – NASA 360
10:30 AM - Kids a Cookin'
11:00 AM – Senior Stretch
11:30 AM – Jazzercise
Noon – Midday Movie
2:00 PM - Neighbor to Neighbor with Don Cuddy
3:30 PM – ORCTV's Nonprofit Highlights
4:00 PM – Your Daily Gumbo
6:00 PM - Robbi Around Town
7:00 PM – Reeling – The Movie Review Show
7:30 PM – The Cooking Hour
8:30 PM – The Jazz Room Live
9:00 PM – Penny Dreadful's Shilling Shockers
11:00 PM – Alternative Root TV
Midnight – Penny Dreadful's Shilling Shockers
2:00 AM – Midnight Mausoleum

Friday July 15, 2011
8:00 AM – ORCTV's Nonprofit Highlights
8:30 AM - Peek-a-Boo Turtle
9:00 AM – ORCTV Community Announcements
10:00 AM – Cooking with Marie
10:30 AM - Living Healthy – with Jackie Bell
11:00 AM – Senior Stretch
11:30 AM – Jazzercise
Noon – Midday Movie
2:00 PM – Emily's Garden
3:00 PM - Deutsche Welle - European Journal
3:30 PM - Global 3000
5:00 PM – Explore
5:30 PM – Earth Focus
6:30 PM - Navigating the Way for Seniors
7:00 PM – Free minds TV
10:00 PM - Community Nurse and Hospice's - House Calls
10:30 PM – The Steve Katsos Show
11:00 PM – 30 Odd Minutes
11:30 PM – Paranormal Generation
Midnight – Friday Night at the Drive-In - Midnight Movies

Saturday July 16, 2011
7:00 AM – Classic Cartoon Festival
10:00 AM – Robbi Around Town
11:00 AM – Kids a Cookin'
11:30 AM – NASA 360
2:00 PM – New England Daycations
2:30 PM – 30 Odd Minutes
3:00 PM - Paranormal Generation
3:30 PM – Homefront
4:00 PM - Neighbor to Neighbor with Don Cuddy
5:00 PM - The City of New Bedford's Arts & Culture Show
5:30 PM – Emily's Garden
6:30 PM – Upper Cape Tech Careers
7:00 PM – Reeling – The Movie Review Show
7:30 PM – The Cooking Hour
8:30 PM – The Jazz Room Live
9:00 PM – Penny Dreadful's Shilling Shockers
11:00 PM – Alternative Root TV
Midnight – Penny Dreadful's Shilling Shockers
2:00 AM – The Dungeon of Dreck

MARION GOVERNMENT
Comcast Channel 95
Verizon Channel 39
Daily Schedule
8:00 AM – Marion School Committee
11:00 PM – Latest Planning Board Meeting
1:00 PM - Latest Board of Selectmen Meeting
4:00 PM – Marion School Committee
6:30 PM - Latest Board of Selectmen Meeting
9:30 PM - Latest Planning Board Meeting

ROCHESTER GOVERNMENT
Comcast Channel 95
Verizon Channel 40
Daily Schedule
8:00 AM - Rochester School Committee
11:00 AM - Latest Planning Board Meeting
1:30 PM - Latest Board of Selectmen Meeting
4:00 PM – Rochester School Committee
6:30 PM - Latest Board of Selectmen Meeting
8:30 PM – Latest Planning Board Meeting

EDUCATION CHANNEL
Comcast Channel 18
Verizon Channel 37
Daily Schedule
8:00 AM – Upper Cape Tech Presents – Careers
8:30 PM – The Mattapoisett School Committee Show
9:00 AM – ORRJHS - The Talent Factor - 2011
10:00 AM – ORRHS Senior Awards Night 2011
12:05 PM - ORRHS Bulldog TV Special - The Voice - Devon Barley
12:15 PM - ORRHS Bulldog TV - Spring 2011
1:00 PM – Poetica Dramatica - Precision Poetry Drill Teams
2:30 PM – ORRHS Athletic Dept. 2011 Hall of Fame Ceremony
5:00 PM - Upper Cape Tech Presents – Careers
5:30 PM - ORRHS - 2011 Graduation Ceremony
7:00 PM - ORRJHS - The Talent Factor - 2011
8:00 PM - ORRHS Video Production Class Projects – Music Videos
8:30 PM - The Mattapoisett School Committee Show
9:00 PM - ORRHS Bulldog TV Special - The Voice - Devon Barley
9:10 PM - ORRHS Bulldog TV - Spring 2011
9:45 PM - ORRHS Athletic Dept. 2011 Hall of Fame Ceremony
12:15 AM - Tom Bliss Presents - NEC End of the Year Jazz Combo Performances

VILLAGE SIGNS INC.
Creative Signage
CUSTOM GRAPHICS
MAGNETICS • GOLD LEAF
JOB SITE • LIFT SERVICE
BANNERS • TRUCKS
BOATS • DESIGNS
Since 1981
508 758-2853

MARYBETH MATHIEU

COLDWELL BANKER
RESIDENTIAL BROKERAGE
I pride myself on giving each seller or buyer the best experience possible
Cell 508-965-6151
MaryBeth.Mathieu@NEMoves.com
www.NewEnglandMoves.com
Realtor ®

review, CCC will present "Spectacular Night – It Don't Mean A Thing If It Ain't Got That Swing!" Wednesday, **August 3**, 7:00 pm at the Community of Christ Church, The Tabernacle, 339 Onset Avenue, Onset, MA, 02558.

• **Mary Cassatt** – San Francisco Bay Area Playwright, Singer, Pianist and Composer Katie Ketchum stars in her highly-acclaimed original one-woman musical "Impressions of Mary Cassatt," about the famous painter Friday, **August 12**, 7:00 pm at Eastern Bank, 226 Main Street, Wareham, MA, 02571.

• **Evening with Ol' Blue Eyes** –Tenor and actor Mike Duarte will perform several songs made famous by the leader of the Rat Pack entitled "Fly Me to the Moon ~ An Evening with Frank Sinatra" Friday, **August 19**, 7:00 pm at Eastern Bank, 226 Main Street, Wareham, MA, 02571.

• **Franz Liszt** – Concert Pianist Rorianne Schrade returns to CCC in a solo recital Friday, **August 26**, 7:00 pm at Eastern Bank, 226 Main Street, Wareham, MA, 02571. The New York City concert pianist and critic for the New York Concert Review celebrates the bicentennial of Franz Liszt.

• **Season Finale** – Beethoven's 9th Symphony will take place on Friday, **September 16**, 2011, 7:00 pm at Eastern Bank, 226 Main Street, Wareham, MA, 02571. Donations to the festival will be accepted at this final performance of Season 6.

Tickets are available at the door 30 minutes before

outside Window Now open!
NEW OWNERSHIP
the Village Scoop
Hard & Soft Serve Ice Cream
Seafood, Burgers & More
20 County Road (Rte 6)
Mattapoisett, MA
508.758.8241
Find Us on facebook
Fresh Fried Seafood – Sandwiches – Appetizers & Sides
Fish & Chips
Fresh Scallops
Clams
Seafood Platters
Hard Shell Lobster Rolls
All of our burgers are certified Angus Beef.
We use only fresh hand breaded chicken breast deep fried or grilled to order.
Clamcakes
Chowder
Calamari
Buffalo Wings
Chourico Cakes
Now Open Mondays
Open Daily 11am-10pm
In a hurry for lunch?
Call ahead & we'll have it ready for you when you arrive.
We Serve Giffords™ Award Winning Premium Hard Ice Cream
The Best Soft Serve Around!
Come in and try our tasty Flavor Burst™ combinations!
" Chillage In The Village "

CLASSIFIED ADVERTISEMENTS

Retired Carpenter - Excellent Work
Reasonable Rates
Call Gary 508-763-9241

Private Duty Nursing - Supportive Care/Respite
Overnights Welcome Reasonable Rates, RN, 25 years experience. 1-508-295-5038

SANDPIPER INTERIORS
CUSTOM WINDOW TREATMENTS
Drapes, Roman Shades, Balloons
Designer Valances and more...
HUNTER DOUGLAS BLINDS
DESIGNER FABRICS & TRIMS
Call Jeannette Mello 508-758-4847

SMALL JOBS
Drywall, Plaster, Masonry, Tile.
Tom DeCosta 508-789-7543 Lic/Ins

ST. JUDE'S NOVENA
May the Sacred Heart of Jesus be adored, glorified, loved and preserved throughout the world now and forever. Sacred Heart of Jesus, pray for us. St. Jude, worker of miracles, pray for us. St. Jude, helper of the hopeless, pray for us.
Say this prayer 9 times a day. By the 8th day your prayer will be answered. Say it for 9 days. It has never been known to fail. Publication must be promised. Thank you, St. Jude. C.S.

ST. JUDE'S NOVENA
May the Sacred Heart of Jesus be adored, glorified, loved and preserved throughout the world now and forever. Sacred Heart of Jesus, pray for us. St. Jude,worker of miracles, pray for us. St. Jude, helper of the hopeless, pray for us. Say this prayer 9 times a day. By the 8th day your prayer will be answered. Say it for 9 days. It has never been known to fail. Publication must be promised. Thank You, St. Jude. C.S.

STOP
DON'T BUY THAT NEW MOWER!!
MOBILE LAWN MOWER REPAIR
CALL **SOUTHCOAST**
508-494-1138
508-763-3884
MOST TUNE-UPS 65.00
NO FIX/NO CHARGE

VOICE and FLUTE LESSONS
Summer lessons in your home.
Given by Westminster Choir College Student.
Call 508-965-5380

CLASSIFIED ADVERTISEMENTS

Storage for everyone at
HIGH STREET MINI STORAGE
Sizes 5' x 10' to 10' x 30'
ASK ABOUT OUR FREE MONTH PLAN Call 508-763-8990

Summer Time Math Tutoring
Retain learned skills- Prepare for the fall-
Be prepared for a strong start. Specializing in Algebra 1, and Junior High School Math. 34 years at ORRJHS - retired math teacher - Tom Grondski 508-758-6219

SUPREME CLEANING SERVICE
You'll Have the Cleanest House
in Town at Rates YOU Can Afford!
Nancy 508-644-3404

SUSAN PARKER WINDOW CLEANING
Residential * Commercial
25 yrs experience * Fully Insured
508-717-4007

There is nothing like stopping by the farm stand after work or a day at the beach and bringing home a bag of fresh picked tomatoes and basil. We also have other vegetables including zucchini and squash - perfect for grilling or sauteing. It's so good and good for you. All freshly grown in Mattapoisett. Spring Meadow Farm. 109 Marion Road (Rt. 6), Mattapoisett.

Trees Cut
Lawn Service
Clean Ups - Dump Trips - Mulch
Heavy brush cutting, chain saw
Jonathan 508-758-3347
Cell 508-287-4824

Two Men and a Dump Truck available for cleaning out yards, houses, barns, attics. Transfer station runs, etc. Hedge and Tree Trimming
Call (508) 992-4021. Insured.

WALEGA LANDSCAPING
Complete Corporate Landscaping Service Co. with 25 years of experience.
508-758-4509

Want to buy **a ping pong table** in good shape.
Call 508-758-9481

Winter Rental Marion Village - Sept. 1-June 15, 2012, 3BR, 2BA, no pets, no smoking $1150/mo. incl. fios, cable, phone. 508-748-2904

CLASSIFIED ADVERTISEMENTS

Winter Rental: Marion Village: Cottage with one bedroom; $800 month + utilties; Sept 1, 2011 to May 31, 2012; go to www.homeaway.com property # 120130; Call #508-331-3425 for more information

---

Yard Sale
July 9 (rain date July 10)
9:00-3:00
rear 19 Water St. (corner of Water and Barstow)
household items, books, women's clothes (med. and lge), etc.

YARD SALE: 6 Church St. Mattapoisett - some furniture/sporting goods/kitchen gadgets and more.
July 9 & 10(Sat & Sun) 9-3 rain or shine

YARD SALE
8 Meadow Lane, Mattapoisett
Sat. 7/9; rain date Sun. 7/10
9:00-2:00
NO EARLY BIRDS PLEASE
Furniture, toys, glass, lots of free stuff too!

YOUR HOUSEKEEPER
Residential, Cottage, and Office Cleaning
Bonded and Insured
508-207-6362 or 508-994-2711

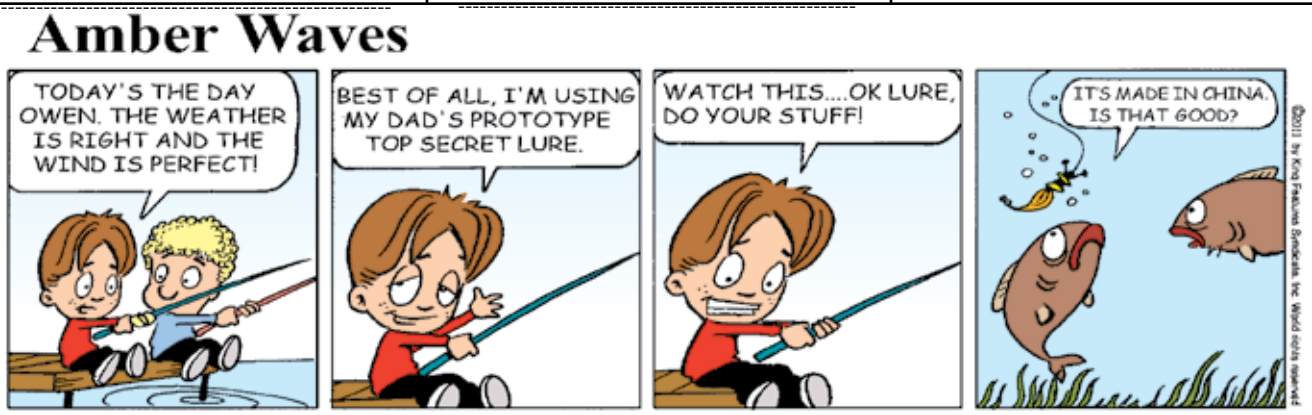

each concert. Ticket prices are $20 general, $18 seniors and students, $100 season tickets, Children ages five to 17 are admitted for free with paid adult. CCC season tickets also offer discounts at some area restaurants, which will be detailed in the printed concert program.

For complete event listings and details, please visit www.CranberryCoastConcerts.com or phone 508-491-8888 or email CCC@WhipMo.com.

Heritage Bricks

The Mattapoisett Historical Commission is offering the people of Mattapoisett an opportunity to purchase Heritage Bricks in honor or memory of family and friends. These inscribed bricks will be installed in one of the town's parks.

The cost of each granite brick will be $50. Each brick may be inscribed with up to 3 lines, each line containing no more than 16 letters including spacing and punctuation.

The commission orders bricks in lots of 15. You will be notified where and when your brick is installed.

For more information contact the Mattapoisett Historical Commission, Town Hall, P.O. Box 435, Mattapoisett, MA 02739.

St. Philip's Episcopal Church

All are welcome to St. Philip's Episcopal Church for the 2011 summer season in Mattapoisett, the 126th year for the church. Services will be held at 8:00 am and 10:00 am. Summer speakers are as follows:

- **July 10 –** The Rev. Philip C. Jacobs, III, Rector, Trinity Church, Canton, MA
- **July 17 –** The Rev. George E. Andrews, II, Headmaster Emeritus, St. Andrew's School, Boca Raton, FL
- **July 24 –** The Rev. William J. Watts, Vicar, St. Luke's, Woodsville, NH
- **July 31 –** The Rev. Robert Malm, Rector, Grace Church, Alexandria, VA
- **August 7 –** The Rev. Robert Malm, Rector
- **August 14 –** The Rev. Robert Malm, Rector
- **August 21 –** The Rev. Philip C. Jacobs, III, Rector
- **August 28 –** The Rev. Jeffrey Cave, Church of Our Savior, Atlanta, GA
- **Sept. 4 –** The Rev. Jeffrey Cave

Marion Community Baptist Church

For the second summer, Sunday morning will begin at Community Baptist Church of Marion with continental breakfast at 9:00 am followed by worship at 9:30 am. The theme for the summer is "Teachings from the Sermon on the Mount." The Sermon on the Mount, found in the Gospel of Matthew contains the essential ethical teachings of the Christian faith. These foundational texts teach how Christians are to live their lives in today's

TOP 10 REASONS
PEOPLE CHOOSE
MARION FAMILY CHIROPRACTIC

10) "By the time I left the office, my migraine was gone, and I haven't had a headache since."

9) "I have felt much better beginning from my first visit."

8) "Now I feel great! I have had no pain in my back since I started – and I've run two marathons."

7) "Since I started chiropractic care I can't believe how colds and other sniffles disappear so quickly!"

6) "At Marion Family Chiropractic, you are treated with kindness. They listen to your problems."

5) "The doctors and the other staff are intensely caring."

4) "I feel like I have my life back."

3) "They put me at ease, and their thorough approach has worked better than anything anyone else has tried."

2) "After a physician recommended surgery, I made an appointment with Dr. Crabbe. Now I feel wonderful. I didn't need to have surgery and I am happy that even medication is not needed."

1) "I feel like a new person, especially after an adjustment."

Most Insurance Accepted
Call Today • (508) 748-6632
Route 6 • Marion
www.marionchiropractic.com

CLASSIFIED ADVERTISEMENTS

MAKE YOUR DOG A BETTER PET
at Plymouth County Canine Club's next 8 week beginner session starting Friday, August 5 at 7PM with Trainer Ed Dupont at Rochester Grange. Classes are limited, so call for information and to reserve space. 508-763-8471. This course will prepare you for Canine Good Citizen (CGC) and Therapy Dog (TDI) titles.
Drop-in advance classes at 8PM

Marion- Adorable, beautifully lanscaped, 2 br ranch,1 bth, full basement, attic storage and a single car garage. A MUST SEE, 1300 per month plus utilites and sec dep. NO smoking or pets references needed call 508-326-3295

MARION: Great spac. APT. in town. 2BR, 2BA, LR, KT, DR, PCH, more. $1,350 mo.+ util. Yr Rnd rental; lease, sec. dep. House is owner occup. Pls call 617-281-5873.

MARION VILLAGE OFFICE SPACE FOR RENT 900 sq.ft. $875 per/mo
FISHER & ROCHA INC. 508-758-6738

Martin's Cleaning and more.... Lawns mowed, homes, rentals, offices cleaned and more... Call 508-991-3470 or 508-801-7041

MASON offers Quality Work at Reasonable Prices
Chimneys, Steps, Walkways, Stonewalls, Stone Veneers, etc. New or Restoration.
Chimney Cleaning
Local. Joe Fleurent 508-858-9875

Mattapoisett - Ned's Point Road
Year round efficiency w/loft bedroom. Gas heat, carpet, covered garage space. Lease, deposit, no pets, non-smoking. $650.00/month
508 758-6565

Mattapoisett Deer Crossing Charming 2 bedroom apartment $1250 - 508-758-9534

MATTAPOISETT MUDCAMP
Summer clay program and year-round classses for children and grown-ups
www.mattapoisettmudcamp.com

Mattapoisett Village Year-Round Rental. Charming Cottage: LR, DR, kitchen 2 BR, 1 BA, basement/attic storage. Dishwasher, washer, dryer. Water view, off-street parking, shared yard. Walk to everything. No smoking. $1350/mo. plus utilities. Available August 2011. 508-758-8974 or 847-612-9991 or 508-858-7359

Penny Pinchers Exchange Consignment
Designer Labels-Children's and Men's Clothes
Household & Linens
Come Shop & Save 39 Main St, Marion Village
Wed 10-4 - Sat 10-1

MELINDA EATON
DRAPERY WORKROOM
custom home and marine interiors
blinds, shades, drapes, cushions and more
508-758-9404 or email maekee@comcast.net

MIKE'S APPLIANCE - Sales and Service - Experienced with all brands. Also available evenings, weekends and holidays.
Call Mike Healy at (508) 748-2557

CLASSIFIED ADVERTISEMENTS

Modern Exchange-new & revived name brand fashion. We BUY~SELL~TRADE~DONATE excellent condition, gently used name brand clothing and accessories. We have hundreds of jeans (Lucky Brand, Calvin Klein, Holister, Abercrombie, Paige, True Religion, Seven, Silver and more!) Hours-Everyday 11am to 7pm. Modern Exchange 167 Huttleston Ave. (Rt 6) Fairhaven, MA. 877-524-8922

MOORING GEAR FOR SALE

1000 lb mushroom w 20' of 1.25" bottom chain 3 years old and 20' of New 5/8" top chain. $1600. Call 508-763-3620 or 508-728-4896

Moving? Two men and clean enclosed truck for hire. Licensed and insured local and long distance moving. $85./hr. D.P.U. #29374.
(508)992-4021 or cell 508-525-0248

Need you home painted? Local contractor w/ locl references, 20 years + experience. Quality work, affordable prices, professional service. 508-758-1376

ONSET VILLAGE: Investment Opportunity or live year round! 3bdrm 1.5ba near the Village Center and beaches. Great rental area, Add new paint and flooring to make it shine! **Jennifer Dupras, 508-889-5714**, Coldwell Banker Residential Brokerage **NEW PRICE $149,900**

PAINTING PLUS!
Carpentry & Trim & Sidewall Repair
Interior & Exterior Painting
38 yrs experience. Lic.
Call Paul at 508-667-5632

Painting, Wallpaper, Drywall, Skimcoat, Old Horsehair Plaster, Taping, 20 Years Exp Exc References Mike (Home) 508-995-5467 (Cell) 774-365-2437

Piano & Guitar Lessons
at the Mattapoisett Clipper
35 years Experience
Amazing SDN numeric method
MusicTrainers 508-287-5530
douglargemusic@gmail.com
douglargemusiclessons.com
facebook - youtube - myspace

PIANO FOR SALE
Attractive, well-cared for petite baby grand piano, recently tuned. $1650. Call 508-758-2347.

PORTRAITS
Book your date before they're gone.
www.springstreetphotography.com
Call 857-488-4425 Fairhaven

PRIDE LIFT CHAIR, Inifinite position, brand new, brown fabric, Manufactured Suggested Price $1700, asking $600 or best offer. 508-748-2388

Restoration Resources
Specialized in restoration and repair of older homes. Quality Craftsmanship, references and insured. Reasonable rates. 508-264-0673

HAPPY BIRTHDAY!

Don't forget to wish these people a Happy Birthday!

Caroline O'Pezio	*July 7*
Frank Pruchnik	*July 7*
Kenneth J. Resendes	*July 7*
Catherine Aho	*July 8*
Tristyn Desrosiers	*July 8*
Ben Martin	*July 9*
Jack Murray	*July 9*
Jeffrey Rezendes	*July 9*
Jen Achorn	*July 9*
Ned Kaiser	*July 9*
Paul Lambalot Jr.	*July 9*
Teresa Choquette	*July 9*
Claudine M. Bolduc-Perez	*July 10*
Devin Nasiff-rau	*July 10*
Elizabeth Lopes	*July 10*
Harold W. Crapo, Jr.	*July 10*
Makayla Brooke Cormier	*July 10*
Mary Lopes	*July 10*
Sydney Marie Meashaw	*July 10*
Yvette Medeiros	*July 10*
Abigail Oldham	*July 11*
Ann T. Rogers-Huegel	*July 11*
Evelyn Phillips	*July 11*
Josh Hathaway	*July 11*
Stephen Banno	*July 11*
Caitlyn Gagnon	*July 12*
Nolan Gibbons	*July 12*
Charle G. Chaples	*July 13*
Jean Szyndler	*July 13*
Lucy Milde	*July 13*
Mabel Calheta	*July 13*
Manuel C. Costa	*July 13*
Olivia Major	*July 13*

Weekly SUDOKU

by Linda Thistle

		5			8	9	3	
9			7		2	1		
	1	7		4				2
	5		8		6		9	
7		1	2					3
6				3		8		5
4			5				1	6
	9			1	4	7		
	3	8		2			4	

Place a number in the empty boxes in such a way that each row across, each column down and each small 9-box square contains all of the numbers from one to nine.

DIFFICULTY THIS WEEK: ★

★ Moderate ★★ Challenging
★★★ HOO BOY!

© 2011 King Features Synd., Inc.

world.

• **July 10 –** Sermon Title: "The Eyes Have It"

• **July 17 –** Sermon Title: "Enemies - You Gotta Love Them!"

• **July 24 –** Sermon Title: "Quiet Giving"

• **July 31 –** Sermon Title: "Rotten Apples"

• **August 7 –** Sermon Title (Communion Sunday) "Holy Savings Accounts"

• **August 14 –** Sermon Title: "Don't Worry -- Be Happy!"

• **August 21 –** Sermon Title: "Of Planks and Sawdust"

• **August 28 –** Sermon Title: "Wide Load"

Marion Community Baptist Church's worship services are a blend of contemporary and traditional styles. All are welcome and dress is casual. Join us this summer for a friendly, casual worship experience. The Church is an American Baptist located at 441 Front Street (Route 105) at the Junction of Interstate 195. For further information please visit www.cbcmarion.org.

Annual Brad Barrows Motorcycle Run

The Second annual Brad Barrows Memorial Athletic Scholarship Motorcycle Run will take place on Saturday, **September 17** at 12:30 pm. The run will start from Rick's Tavern on Route 6 in Mattapoisett, and will end at Rick's Tavern.

Registration begins at 10:00 am, and kick stands are up at 12:30 pm. Registration cost is $15 per bike, $5 per passenger. Proceeds from the run will benefit youth sports in Mattapoisett, Marion, Rochester and Fairhaven. Food will be provided. The rain date for this event is September 18.

Tri-Town Early Childhood Program

The Tri-Town Early Childhood Program, located at Old Rochester Regional High School, is accepting applications for the 2011/2012 school year. A limited number of spaces are available. Applications will be accepted on a first come, first serve basis. The enrollment policy is based on a balance of three and four-year-olds, a balance of boys and girls, and a balance among residents of the three member towns.

The preschool program serves three and four-year-olds and follows the school calendar. It is unique in that it provides a high quality early childhood education opportunity to preschoolers, while also offering high school students a chance to learn about working in the field of early childhood education. A licensed early childhood teacher and a rotation of high school students staff the classroom.

For an application or for more information, contact Jennifer Carreiro at 508-758-2772, extension 1955.

Fairhaven Bicentennial Calendars

If you did not get one of the Fairhaven 2012

Dorothy L Dagnall
Bookkeeping
Certified Quickbooks ProAdvisor
Bookkeeping • Payroll
Quickbooks training & support
intuit ProAdvisor QuickBooks
33 County Road
P.O. Box 1422, Mattapoisett
Entrance on east side of Ropewalk Mall
opposite Post Office
508 758-8083
dldag@comcast.net

Andrea C. DiFilippo, LICSW & Associates
Andrea DiFilippo, LICSW
Rebecca Woodacre, LMHC
Jason Roderick, LCSW
We are pleased to welcome Paige Ryan, LMHC
To schedule an appointment or to find out more information,
Call - 508•748•3131 or SMS - 508•965•9657
or visit our website at www.andreadifilippolicsw.com
Most insurance plans accepted
Comprehensive, Quality Therapy for Children, Adolescents, Adults and Families.

Sunnynook Farm
32 Neck Rd.
Rochester, MA 02770
Blue Seal Purina Triple Crown
animal feeds & needs
Hay Poulin Nutrena Shavings
Landscape materials
Delivery available
Bark Mulch Loam Compost Stone
508-763-5405
Mon-Fri 8:30-5, Sat 8-4, Sun Closed

CLASSIFIED ADVERTISEMENTS

Four sections heavy duty adjustable gray metal van shelves. Some with dividers, $300 or best 508-264-0673

HAIR UNLIMITED
508-758-2200
www.HairUnlimitedSalon.com

Handyman Services
Henry Gamsby
visit henrygamsby.com for more info
508 523-5559/henry.gamsby@verizon.net

HANDYMAN SERVICES: Painting, Carpentry, Landscape, Welding, Powerwashing, General Repairs, Maintenance, Boat Work, Wooden Boat Repairs. Call David 508-758-8457

HARRY BENSON - HOME REPAIRS Interior & Exterior Painting,
Power Washing, Carpentry.
Reasonable Rates. (508) 758-9839

Help Wanted, Van Driver, Marion Council on Aging. Fill in for vacation/sick. Submit letter of interest by July 15, 2011 to Marion Council on Aging, 2 Spring St., Marion, MA 02738

Highline Carpentry
No Job Too Small!
Decks & Porches - Trim & Siding - Painting
Window & Door Replacement
Contact Scott Leonard @
774-930-0585
www.highlinecarpentry.com

HOME AND YARD CLEANUPS
Brush and Tree Removal
Reasonable, Reliable with References
(ins) 508-971-8248

I BUY TOOLS
Retiree buys machinist, automotive & woodworking tools to fix & resell to keep busy.
Call Rusty 774-206-6298

JAMES OIEN - ELECTRICIAN
Upgrade your old fuse services, pool wiring, recessed lighting, outlets, tv cable, Old or New work
508-748-0718 / 508-863-3067
License #31447E and Fully Insured
NO JOB TOO SMALL!!!

J.R. FONTECCHIO CONSTRUCTION
Complete residential & commercial improvements & repairs. Framing to custom finish carpentry, punchlist items to structural changes. Over 30 yrs exp, lic & ins. BBB Member. Please call John 508-997-0663/508-954-8782 fontecchioconstruction@hotmail.com

---

LEE'S CLEANING SERVICE
Residential & Commercial
Fully Insured - Free Estimates
Weekly - Monthly - Seasonal
Call Lee 508-971-9489

CLASSIFIED ADVERTISEMENTS

J&R Removal Services
Basement, Attic, Yard Cleanouts,
Dump Runs, Brush Removal
10% Senior Discount
All Size Loads
Truck Cell # 508-364-4543

"Just Windows" Window Washing, Screens Included. Done the right way, 20 years experience. Tel. 508-990-1946 - Cell 508-264-4258
References, John

K W POWERWASHING & PAINTING INTERIOR-EXTERIOR - REFERENCES
Since 1985 Fully Insured
CALL KEVIN AT (508) 997-2892

LAND FOR SALE
7 or 10 acres $250,000 or a beautiful
9 3/4 acres on the Mattapoisett River
$385,000. Call for details.
FISHER & ROCHA INC. 508-758-6738

LAWN MOWING & LANDSCAPING
Tom's Lawn & Landscape
Mulching, Planting, Pruning
Lawn Maintenance 508-789-6388

LAWN MOWING
Yard cleanups
Call STEVEN SHAEVEL 508-889-1198

LOCAL CARPENTER seeks your seasonal projects. Replacement windows, doors, decks, porches, storm doors, skylights, hardwood stairs, storm damage repair. Call Paul 508-763-9230

LOCAL HAY
1st and 2nd cuttings available
Call 508-996-8462 after 6pm

LOOKING FOR JOURNALISM EXPERIENCE?
The Wanderer has internships available, both paid and unpaid. Journalism and photography students are encouraged to apply.
Submit your resume and letter of interest to anne@wanderer.com

---

Marion Village Apartment For Rent
1 BR, 2nd floor, $850/mo. + utilities
Available immediately, Please, No smoking and No pets. Call (508) 965-1870

LOT FOR SALE
Nice ready to build on .23 acre lot.
Town sewer, water & betterment paid. $139,000.
FISHER & ROCHA, INC. 508-758-6738

MAKE A PERMANENT INVESTMENT IN YOURSELF with PERMANENT MAKE-UP BY ABOUT FACE.
WAKE-UP with MAKE-UP every day!
By appointment only. 508-295-4322.
FREE CONSULT. Gift Certificates Available

NEIGHBORS HELPING NEIGHBORS
For Mattapoisett
Volunteers Urgently Needed
508-758-4110
FISH

The Wanderer Subscription Form

First Class Mail
☐ One Year $58
☐ 6 Months $29

Name _____

Address _____

City _____

State _____ Zip _____

Starting Date:
☐ Immediately ☐ Renewal

Return completed form to:
The Wanderer
P.O. Box 102
55 County Road
Mattapoisett, MA 02739

Order on line at:
www.wanderer.com

Sudoku Answer

2	4	5	1	6	8	9	3	7
9	6	3	7	5	2	1	8	4
8	1	7	9	4	3	6	5	2
3	5	4	8	7	6	2	9	1
7	8	1	2	9	5	4	6	3
6	2	9	4	3	1	8	7	5
4	7	2	5	8	9	3	1	6
5	9	6	3	1	4	7	2	8
1	3	8	6	2	7	5	4	9

CROSSWORD SOLUTION

A	M	I	D	S	T		S	P	O	C	K		S	L	A	P		S	A	O				
P	O	T	A	T	O		T	E	R	R	A		A	O	N	E		T	U	X				
E	V	E	R	Y	W	H	E	R	E	I	S		L	A	Y	A	S	I	D	E				
D	E	M				E	A	T				H	E	A	D		C	O	L	I	N			
				F	A	R	M		R	E	A	M	E	D		N	O	L	T	E				
V	A	P	O	R	S		M	U	S	L	I	N		D	U	C	T							
A	W	A	R	E		P	A	M	P	E	R		W	A	L	K	I	N	G					
M	A	R		S	W	A	R	M					J	O	W	L			E	L	M			
P	I	T	T		E	N	V	Y		S	P	O	O	N		E	L	W	E	S				
	T	E	B	A	L	D	I		S	P	U	R			P	R	I	Z	E	S				
		D	I	S	T	A	N	C	E	I	F	Y	O	U	H	A	V	E						
F	A	W	L	T	Y			H	A	L	F		P	L	A	T	E	A	U					
C	H	I	L	I		T	W	I	L	L		O	P	T	S		D	L	V	I				
C	A	T			B	O	O	T				W	O	R	E	A		A	U	G				
	T	H	E	T	I	M	E		T	E	R	E	S	A		M	E	N	L	O				
			C	A	K	E		M	A	L	O	N	E		P	I	N	D	A	R				
	W	A	L	D	O		G	A	B	L	E	S		V	E	N	D							
C	H	E	A	P		L	E	D	A				P	O	E			I	T	S				
H	I	S	T	O	R	I	C		S	T	E	V	E	N	W	R	I	G	H	T				
O	N	O		L	I	N	K		C	A	R	E	T		E	N	D	O	R	A				
P	E	P		E	N	Z	O		O	R	A	T	E		E	A	S	T	O	N				

MIKE'S APPLIANCE
Sales and Service• Experienced with all brands.
Also available evenings, weekends and holidays
Mike Healy 508-748-2557

Bicentennial calendars at the Homecoming Day Fair, you may purchase them at several locations throughout town. The calendars feature historical photographs. On many dates, events of historical interest are noted. The calendars cost $15, with the proceeds benefitting the Bicentennial Committee, which is planning a variety of activities during 2012, the town's 200th anniversary year.

These special edition calendars make perfect gifts for both residents and Fairhaven natives who have relocated outside of town. They are available at the following locations:

North Fairhaven: Antil's Market, 249 Adams Street and Scuttlebutts, 407 Main Street. Center: Euro/Phoenix 41 Main Street and The Sea Witch, 36 Main Street. Sconticut Neck: Mac's Soda Bar, 116 Sconticut Neck Road and Molly's Variety Store, 379 Sconticut Neck Road. East Fairhaven: Courtyard Restaurant, 270 Huttleston Avenue and Mike's Restaurant, 390 Huttleston Avenue.

Sippican Learning Center

Enlightening Adventures is being offered at the YMCA Sippican Learning Center at the Sippican Public School, 16 Spring St, Marion for children 2.9 to 6 years old. The Center has weekly themes to work around your vacations and your child's interest.

You don't have to sign up on a regular basis. You can sign up for a week or two or more. Hopefully this will help when the summer boredom hits or when both you and your child need a break from each other.

• **July 11, Beach Ball Bonanza –** The children will play beach ball bingo, have a sand castle contest, picnics, etc. Watch out for the ants!

• **July 18, Camping** – The children will be using tents and sleeping bags, playing with flashlights, making s'mores, hiking and singing camp songs.

Formerly of At Peace now...
Bodywork by Leanne
Massage Therapy
Hot Stone
Body Scrub
Choice of oils and lotions
12 years experience/Flexible Hours
Leanne LeBlanc L.M.T.
369 Wareham Rd, (Rte 6) Marion **508-496-8492**

Michael Muldoon
ELECTRICIAN
Tel.& Fax (508) 758-2390
MA Lic # E51262
Mattapoisett, MA
residential - commercial - industrial
fully insured

• **July 25, Mad Scientist** – Get ready for erupting volcanos! The class will be doing experiments using a variety of gooey, oozing and slimy material. Careful not to get slimed!

• **August 1, Color My World –** The class will be painting using various techniques, materials and applications. There will also be painting sets for our upcoming weeks.

• **August 8, Amazing Adventures –** The pirates will be looking for loot with a "real" ship. The class will become archeologists, go on scavenger hunts looking for buried treasure and learn a few magic tricks.

• **August 15, Kings and Queens** – The children will have a huge "castle" to play on, be visited by a real

DeCoffe Automotive Service
GENERAL REPAIRS
Time to Check
The Front End
Alignment
& Suspension

OPEN: Monday-Friday 8 to 5:30. Saturday: 8 to 12:30
3 County Road, Route 6, Mattapoisett
24 HOUR TOWING SERVICE
Days: 758-2153 If No Answer: 758-2425

CLASSIFIED ADVERTISEMENTS

Brandon's Tree Service & Landscaping
-Professional Tree Trimming & Removals-
-Bobcat Service, Full Landscaping,**Cleanups**-
-Stone Walls, Patios, Firewood etc.- **-INSURED-**
Call Jeff at 508-232-9949

BUNK BEDS FOR SALE
mattresses, rails, ladder, drawers, solid maple
mint con., $375, el. 508-758-6175

Caretaker/Housekeeper available.
20+ years of experience.
Call 508-999-4122

CERAMIC TILE REPAIR
Regrout Tub & Showers.
Install tile, glass, stone & laminate floors.
508-509-8031 Gary Picard

COUNTRY MASON
Wayne Therrien
Bricks, Stones, Concrete, Aluminum Rails
Lic & Ins. 40 yrs experience. 508-763-4586

Deborah Francoeur, Designer
HAIRS TO YOU
On Location Hair and Skin Care
P.O. Box 784 Mattapoisett, Ma 02739 deborah_
francoeur@hotmail.com 617-306-4606

Debris removal. House clean-outs.
Full Landscaping
Insured. Call Bob at 508-758-7827

~~~~DRIVEWAYS & LANEWAYS~~~~
ASPHALT, CONCRETE, STONE, SHELL
NEW LAWN, PATIO, LANDCLEAR more
MULCH $30y LOAM $12 COMPOST $25
REIS ASPHALT, 25 YRS, 508-996-0735

DUMP RUNS and MORE Any cleanup, yards, houses, attics, apts, some landscaping, etc.. and Metal pickup... Call Cliff 508-472-8539

ENHANCED INTERIORS, Inc.
Blinds * Shades
Designer Fabrics * Window Treatments
Fully Insured * 781-771-7577

ERRAND GIRL!
Leave the details to us...
(774) 206-6676
Senior transportation, House cleaning, Courier Services, Secretarial & Data entry, Pet services, etc.
No Job Too Small!

ESTATE SALE FRIDAY AND SATURDAY
JULY 8TH AND 9TH 10am-4pm
30 BATES ROAD
ROCHESTER, MA
ESTATE SALES by JARRED'S Homegoods
401-921-1899
www.jarredshomegoods.com

EXPERIENCED COOK NEEDED
Apply in person - Rochester Bakery and Cafe
28 Marion Rd (RTE 105), Rochester

Evangelho Landscaping.com
Bobcat Loader Services,Small Backhoe Work
Stump Grinding,Digging,Brush Hog Clearing
Hydroseeding,Private Gravel Roads Repaired
call 508 995-5048

CLASSIFIED ADVERTISEMENTS

EXECU-MAID.com ONE CALL DOES IT ALL! Servicing the Southcoast for over 30 yrs. Bonded/ Insured. FREE ESTIMATES. Open Saturdays. Credit Cards Accepted. Daily,Weekly, Bi-weekly residential & commercial cleaning, window washing, foreclosure cleans, fall cleans, rental turnovers, home closings, trashouts, heavy cleans, dumpster/ dump runs, pod storage, packing & unpacking services, blood pathogen cleanups, carpet,upholstery & leather cleaning, furnace puffbacks,soot cleaning, water restoration & mold cleaning, floor waxing, odor control, move-in/out cleans, drycleaning, laundry, real estate market cleans, gutters, oriental/ wool rug cleaning, yacht and recreational vehicle cleaning. 508-758-9027

Experienced Teacher offering classes in
Study Skills, Math Strategies,&
Creative Writing/Reading
6 hours of instruction plus materials $75
Minimum of 6 students/Maximum 10
Will teach at your home, daycare or school.
Call Mrs. Wilcox @ 774-929-0013

FAIRHAVEN
FOR RENT cute 1 bedroon house with yard
Great location near center.
$800 per/mo, no pets. lease. Call
FISHER & ROCHA INC. 508-758-6738

Fairhaven (summer) 3 bedroom, across from beach
$650.00 a week. Aug 6-13th.
1-508-543-7699

FED UP WITH HAM
& EGG CARPENTRY?
For good old fashioned quality at reasonable prices, call the "Old Master Craftsman,"
R. Scott Armbruster. 508-758-2891

FINE FURNITURE RESTORATION
Free Estimates - 14 yrs experience
Do your Heirloom Antiques need some TLC?
Call Michael 508-997-1079
Hand Crafted Custom Furniture
www.floatingstonewoodworks.com

Firewood
Seasoned wood @ out of season prices!
Generous cords gauranteed- $225
Tree Work-Bobcat Services-Landscaping
Free Estimates - Insured
Brandon's Tree Service & Landscaping
Call Jeff @ 508 232-9949

For sale 10' Cape Dory Rowing, Sailing Dingy.
$1250. 508-758-9533

For Sale 2004 Mercury Sable. Silver, Sun Roof , CD, Excellent conditon, Well maitainned. 121K miles $3,850 Obo 508 758 2299

Great Office Suite for Rent in Marion!
380 Wareham Road (Route 6)
Renovated two room Office Suite for rent with private office and additional admin/office space. Use of large conference room and signage on Route 6. Move your business out of your home, open a satellite office or reinvigorate your business with a great location and environment. Other tenants include an architecture firm and mortgage company. $750/month. Please call 508.748.1043

CLASSIFIED INFORMATION

Classified Policy: All Classified Advertisements must be prepaid and can be placed at our office or on line at www.wanderer.com.

Classified Deadline: Tuesday at 10:00 am for Thursday's paper.

Classified Rates:
Classified Advertisements are $5.00 for 3 lines or less per week. Each additional line is $1.00 per week. There are an average of six words per line.

Classified Guidelines:
*As a general rule there are approximately six words per line in a standard classified ad.
*Blank Lines cannot be used in Classified Advertisements.
*There is only upper case and lower case lettering.
*No Graphics may be used in Classified Ads.

Mailing Classified Ads: Ads can be mailed with payment to P.O. Box 102, Mattapoisett, MA 02739

Dropping Off Classified Advertisements: Ads can be dropped by our office at 55 County Road in Mattapoisett, Monday, Thurs, Fri -9am to 3pm; Tuesday 9am to noon

Legal Advertisements:
* Legal Ads are $1.00 per line, at a minimum of $20. per ad.

off the mark

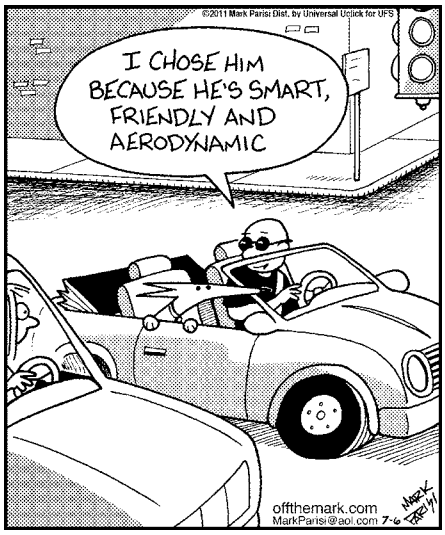

king, and have fun dressing up. The children will go through knight and princess training and then they will be knighted.

• **August 22, Lazy, Hazy Summer Days** – The children will make lemonade stands, have pretend barbeques and real picnics and delicious ice cream sundaes. This is a great way to end the summer.

Sessions cost: Five half days 8:30-12:30 – $145. Five full days (up to nine hours between 7:00 am and 5:30 pm) – $185. Register now – limited space is available. Call Sharon at 508-748-0651 or e-mail sfayette@YMCAsouthcoast.org.

Old Rochester Farmers' Market

The Old Rochester Farmers' Market is open for the season. This market will run for 26 weeks this year, and will offer a wide variety of vegetables, fruits, cheeses, meats, herbs and more. Held every Tuesday until **October 18** at the Old Rochester Regional Junior High School, rain or shine, the market provides market-goers with bountiful opportunities to purchase their weekly shopping needs. With live music and animals from the local rescue farm, it is a wonderful way to pass a Tuesday afternoon while getting the shopping done.

Marion Council on Aging

• **YMCA Trips** – The Marion Council on Aging van is currently providing transportation on Tuesdays and Thursdays to the Gleason Family YMCA in Wareham. Call the COA for details: 508-748-3570.

• **Donations Needed** – The council is seeking donations of used eyeglasses for the Lion's Club. A drop box is located outside the office door on Spring Street.

• **Grocery Shopping** – A change in the grocery shopping schedule has occurred. The first and third Wednesday of the month the COA will be providing transportation to the Wareham area, the first and third Wednesdays to Market Basket in New Bedford and the alternate Wednesdays to Price Rite. Pick up begins at 12:45 pm. Passengers must call the office to reserve a spot.

Beaver Tree Works
We keep your property safe and looking good
Locally Owned and Operated
www.beavertreeworks.com
LARGE/DIFFICULT TREE REMOVAL
Stump Grinding • Lawn & Shrub Maintenance
Pruning • Landscaping • Clearing
Insured
Free Estimates
508-763-5008
Satisfaction Guaranteed
Certified Arborist
Now accepting all major credit cards.
Leave it to Beaver

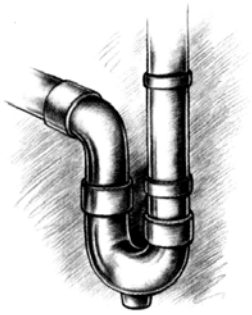
Gordon Plumbing and Heating
EDMUND L. GORDON
774-849-2214
508-758-3158
EdGordon12@ComCast.Net
PO Box 729
Mattapoisett, MA 02739
Master Plumber License #12424

Office of Veteran Affairs

• **Shipyard Park Flag Display** – The Veterans Service Office would like to offer families of deceased veterans of Mattapoisett two weeks to fly their veteran's burial flag at Shipyard Park. The offer is for two weeks and will start on a Friday and end on a Friday. It will be in a first come, first serve basis.

Any family of a Mattapoisett veteran that would like to honor the veteran on a special date, please call the Mattapoisett Veterans Office at 508-757-4100, ext. 212 for more information.

• **Warning to Veterans from DVA** – A note to veterans: an organization called "Veterans Affairs Services" (VAS) is gathering benefit and general

Tender Hearts
Home Health Care
* Companionship
* Homemaking
* Personal Care
* Alzheimer's Care
* Hospice Support
* 24 hour On-Call
Services that enable you or your loved ones to live independently and maintain a safe and healthy quality of life.
Member of the SouthCoast Senior Resource Association
www.southcoastsra.com
Tabitha Tripp, President
Dedicated to Keeping the "Heart" in Home Care.
508-748-1331
www.TenderHeartsCare.com

CLASSIFIED ADVERTISEMENTS

12000 btu kenmore window or through the wall A/C with remote purchased new last Aug used only 3 times ..275.00 ....508/758/4219

1988 21' Sea Ox 140
Suzuki and Trailer Rebuilt Engine
Asking $5,200.
Call 508-728-6594

---

2 Br. Apt. for rent, 42 Hill St. First floor in owner-occupied home, residential neighborhood walking distance to historic downtown New Bedford. Hardwood floors, fridge, stove, washer and dryer on premises. All utilities, gas, heat, electric. First, security, and key deposit, $950.00 month. Available immediately. References required. Call Deb after 5 pm or leave message. 508-984-1504

---

2 Jennifer Sofa Beds $100
hardly used good cond.
rspeep@msn.com

---

97 Tahoe LT (Black) one owner $3,200.00
97 Harley Davidson Softail Springer, 14k miles, always garaged $8,000.00
1950 Ford Flathead V8 dump truck $1,600.00
Gravely attachments: snowblowers, plows, mowers and (2) L8 Tractors, (3) Pouland chainsaws (2) 18", (1) 12" $100.00
Russo wood/coal stove $300.00
1962 Vetter red, 327/340 hp, 85% restored $38,000.00
508-922-4460 or 617-719-7057

A **Classic Old Town Sponson Canoe**. 19' L, 4'W. In great refurbished cond., gleaming finish work, cane seats, molded thwarts. **UNSINKABLE** with flotation sides, great for kids. With trailer, oars, brass oarlocks. Flat transom, takes small motor for trolling. $3200 or BO. Planting Island. 617-895-6484

A Winter Rental
Mattapoisett Waterfront
9 BR, 3 BA, Ned's Point, large yard, private beach, furnished. No smoking. Inquire about pets. $1500/mo + utils (ave $500/mo). Available Sept-May. eric.magendantz@scouting.org or 402-881-9984. www.homeaway.com/Vacation-rental/p293876 for pics

---

Acushnet 3 bedroom Cape, new kitchen cab., bath, wall to wall, carpet, furnice, in ground pool, fenced in yard. Washer/dryer hoop up. $1400/month 508-763-8022 or 508-763-2199

CLASSIFIED ADVERTISEMENTS

Advance your child's musical skills
PIANO, BRASS or WOODWINDS
Alison Anselmo 508-717-2977 Mattapoisett

Affordable Interior / Exterior Painting, Carpentry, Roofing, Gutters, Kitchen, Bath & Basement Remodels, Flooring, Decks, Porches, Window/ Door Replacement, Drywall, Ceiling Repairs, Demolition
Phoenix Painting & Home Improvements
774-488-2966

Airport Transportation by S**KY'S** TRANSPORTATION Logan//t.f. green, casino, ball games, doctor app.,any destination. call 508-525-0157

All Types of Alterations
Men's - Ladies - Children
IT'S SEW EASY
Tailoring by Mario Luzza
265 Wareham Rd, Marion
(508) 748-6500

APARTMENT FOR RENT
3rd floor, 1 bedroom
nice area near Brooklawn Park
call 774-823-8284

APPLIANCE REPAIR
Washers, Dryers, Stoves & More
508-954-5277

Art Lessons: Fox Run Studio offers Private Instruction in all mediums. Children and adults, coastal watercolors, commissions accepted. 508-758-9240

AUTO BODY REPAIRS - Bumpers/Fenders, compete or touch up, weldong, fabricating, antique vehicle/every day driver; bike, big or small truck, etc. 508-763-8022 or 508-763-2199

Boat Electric and Electronics Service
Quality Service below Boatyard Prices
508 523 5559/henry.gamsby@verizon.net
Visit henrygamsby.com for more info

BOB'S LAWN SERVICE
Spring Yard/Garden Cleanups
Fertilizing/Mulch/New Lawns Installed
Dump Runs/Firewood $250/cord Delivered
Located at Staffon Greenhouse
Alden Rd. Fairhaven
Cell 774-263-4002 - Office 508-997-9259

The *Wanderer*

The Wanderer *is an independently owned and published weekly newspaper that is distributed to the public free of charge throughout Mattapoisett, Marion, Rochester and the surrounding communities.*

Mailing Address:
P.O. Box 102
Mattapoisett, MA 02739
Office:
55 County Road (Route 6) Mattapoisett

Telephone: (508) 758-9055
FAX: (508) 758-4845

Web Page: www.wanderer.com
E-mail:
General/Advertising:
office@wanderer.com
News: news@wanderer.com

Deadlines:
(Display Ads) Friday at 3pm
(News) Monday at noon
(All Others) Tuesday at 10am
Office Hours:
Mon., Thur. & Fri. 9am-3pm
Tues. 9am - 12 noon
Staff:
Paul R. Lopes, Editor
Anne Kakley, News Editor
Laura Pedulli, Reporter
Mary Redman,
Advertising Representative
Denise Mello,
Advertising Representative
Shawn Sweet, Office Staff
Joan Hartnett-Barry, Correspondent
Felix Perez, Photographer

© 2011 Wanderer Com, Inc.
All rights reserved, no part of this publication may be reproduced without permission.

ISSN 1559-1212

SHERMAN'S LAGOON
by J.P. Toomey

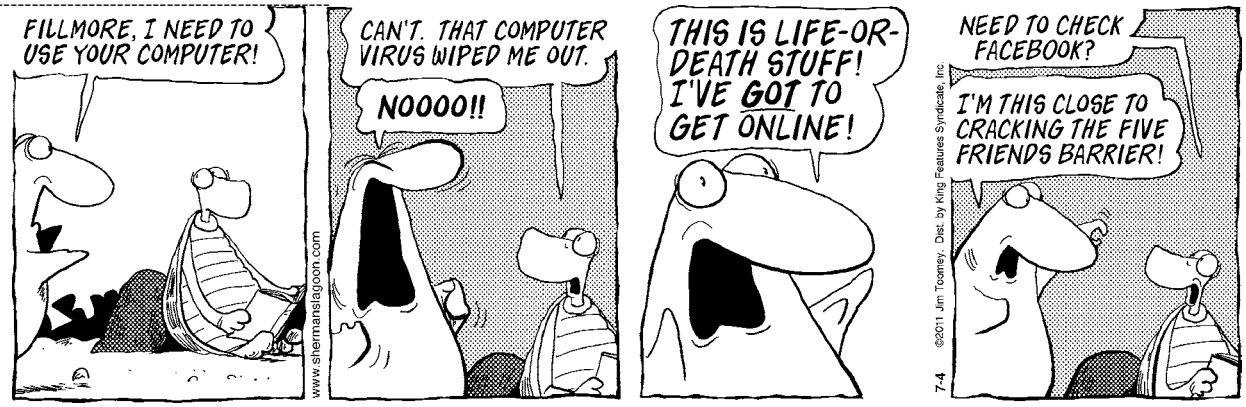

information on veterans. This organization is not affiliated with the U.S. Department of Veteran Affairs (VA) in any way.

VAS may be gaining access to military personnel through their close resemblance to the VA name and seal. Mattapoisett's Legal Counsel has requested that the Mattapoisett Veteran's Office coordinate with the Department of Defense to inform military installations, particularly mobilization sites, of this group (VAS) and their lack of affiliation or endorsement by the VA.

In addition, if you have any examples of VAS acts that violate chapter 59 of Title 38 United States Code, such as VAS employees assisting veterans in the preparation and presentation of claims for benefits, please pass this information to Michael Daugherty at the following address: Michael Daugherty, Staff Attorney, Department of Veterans Affairs, Office of General Counsel (022G2).

For further information, please contact Mattapoisett's Veteran's Office at 508-758-4100, ext. 212.

• **Chapter 115 Benefits** – The Commonwealth of Massachusetts is the only state in the Union that has made a provision by state law to provide veterans in need of financial assistance with food, housing, clothing, employment and burial assistance. Veterans and widows may qualify for a "medical only" budget if their income is below federal poverty level; single: $1,805 per month, married: $2,428 per month.

For further information, please contact the Veteran Service Office for the Towns of Mattapoisett and Rochester at 508-758-4110, ext. 212.

Be a Part of the Road to Recovery

The American Cancer Society's Road to Recovery program is in great need of volunteers to drive local cancer patients to and from their life-saving medical appointments. An integral part of treating cancer successfully is making sure cancer patients receive their treatments, but many find making transportation arrangements is a challenge. The American Cancer Society provided more than 7,900 rides to cancer patients in Massachusetts last year, but needs new volunteer drivers to keep up with the demand for transportation.

"I decided to get involved with the American Cancer Society's Road to Recovery program because it seemed like a very simple way to be able make a difference, and it was just one hour a month," said Beth Riccitelli of Somerset who has been a driver for almost two years. "I was also newly retired and didn't mind driving, so Road to Recovery was the ideal way to meet new people. It really feels good to be able to provide transportation to a patient in need of a ride. Everyone is so thankful, and I have been able to make some wonderful friends."

You too can make a difference in the fight against cancer by becoming a driver for the American Cancer Society's Road to Recovery. Drivers use their own vehicle to drive patients to and from their treatments. The schedule for volunteers is flexible, treatment appointments take place weekdays, primarily during business hours. If you or someone you know is interested in becoming a volunteer driver for Road to Recovery, please contact your American Cancer Society at 1-800-227-2345 or visit Cancer.org.

Old Tyme Chimney

Chimneys/Masonry Repaired

Re-Crowned • Re-Flashed & Sealed
Specializing in Chimney Leaks & Repairs

Dan Hill

Chimney Sweep & Reline
Lic./Ins • Credit Cards Accepted

508-759-0930 • 508-847-1644

Email: OldTymeChimney1@aol.com
www.OldTymeChimneySweep.com

Real Estate Transactions

©2011 The Warren Group, reprinted with permission

Buyer(s)	Seller(s)	Address	City	Date	Price
Kroll, Todd J Kroll, April	Healy, Daniel E Healy, Mary E	126 Bullivant Farm Rd	Marion	06/15/2011	607500
Tripp, Glenn R Tripp, Maria C	Babcock Bruce R Est Sullivan, Brendan T	28 River View Ln	Marion	06/15/2011	540000
Moran, Geoffrey P Moran, Grace B	Hunsdorfer, Lois P	130 Spring St	Marion	06/15/2011	380000
Gibbons, Sheila J Gibbons, Warren M	Kershaw, John W Kershaw, Debra B	20 Tucker Ln	Marion	06/17/2011	325000
Monteiro, Patricia Lee, Thomas	Bay Club RE Holdings L	4 Beech Tree Ln	Mattapoisett	06/13/2011	230000
Saltbox Props LLC	Whitelake NT Middleton, John	64 Fairhaven Rd	Mattapoisett	06/15/2011	385000
Jerome, John Jerome, Annette	FNMA	445 Walnut Plain Rd	Rochester	06/17/2011	193000

*Visit us at **www.wanderer.com** to search past Real Estate Transactions with our searchable database*

Don't Forget *The Wanderer* is totally paid for by our advertisers. Please patronize these businesses and tell them you saw their ad in *The Wanderer*!

Local Tides

Date	Day	High a.m.	High p.m.	Low a.m.	Low p.m.
July 7:	Thurs.	12:57	1:35	6:27	7:11
July 8:	Fri.	1:53	2:31	7:21	8:36
July 9:	Sat.	2:51	3:31	8:24	10:06
July 10:	Sun.	3:53	4:35	9:30	11:13
July 11:	Mon.	4:59	5:38	10:32	. . .
July 12:	Tues.	6:02	6:37	12:09 & 11:27	. . .
July 13:	Wed.	6:59	7:30	1:00	12:20
July 14:	Thurs.	7:51	8:18	1:45	1:10
July 15:	Fri.	8:39	9:04	2:25	2:00
July 16:	Sat.	9:25	9:48	3:00	2:47
July 17:	Sun.	10:10	10:32	3:32	3:31
July 18:	Mon.	10:54	11:14	4:04	4:14
July 19:	Tues.	11:37	11:55	4:38	4:56
July 20:	Wed.	. . .	12:19	5:13	5:39
July 21:	Thurs.	12:36	1:00	5:50	6:27
July 22:	Fri.	1:17	1:41	6:32	7:24
July 23:	Sat.	1:59	2:24	7:21	8:39
July 24:	Sun.	2:47	3:13	8:18	9:57

Phases of the Moon		
	First Quarter	July 8
	Full Moon	July 15
	Last Quarter	July 23
	New Moon	July 30

I Found the Aardvark!

Each week, hidden somewhere in the pages of *The Wanderer* is a tiny drawing of an aardvark. The little guy you are looking for looks exactly like the one pictured above (but don't put down this page as your answer, there's another one hidden somewhere in this issue).

Once you find the aardvark you can submit your answer online and if you are right you will get Aardvark Points! You can then use these points to get cool Aardvark Prizes!

Each time you find the Aardvark you will also be entered in our monthly drawing for other cool Aardvark Prizes.

If you would like to enter the monthly drawing by mail, send your name, address and phone number along with the issue date and page number you found him in to: Wanderer - I Found the Aardvark, P.O. Box 102, Mattapoisett, MA 02739. Entries by mail will not be eligible for Aardvark Points.

To enter visit: www.wanderer.com and Click on *"I Found the Aardvark"*

In the June 30, 2011 issue the Aardvark was on page 33 (and on pgae 40)!

off the mark by Mark Parisi

PLUMB CORNER MARKET

25% Off Hanging Baskets

565 Rounseville Rd.
Rochester, MA 02770
Phone: 508.763.5333

It's Easy to Shop at Plumb Corner Market!
Plenty of Parking · Friendly Service · Weekly Specials

- Be sure to check out our expanded Wine Section!

Open Everyday from 7am to 9pm

Prices Effective: Friday, July 8 – Thursday, July 14, 2011

BLOCKBUSTER SAVINGS!

Great On The Grill!
USDA Choice Certified Angus Beef® Boneless Chuck Shoulder Steak for
London Broil
$2.59 lb.

Store Baked
Plumb Corner Ham
$4.99 lb.

89 oz. Asst. Premium
Tropicana Orange Juice
$3.99

Gallon
2% Reduced Fat
Garelick Farms Milk
$3.49

12 oz. Bottles 12 Pack
Harpoon
$13.99 Plus Dep.

1.5 Liter Southeastern Australian Wines Assorted Varietals
Yellow Tail
$10.99

Fresh, Quality Produce at Plumb Corner

Washington State
Bing Cherries
$2.99 lb.

California Cello Pkg.
Iceberg Lettuce..... 99¢

Field Grown
Tomatoes..... $1.59 lb.

Locally Grown
Zucchini or Summer Squash..... 99¢ lb.

2 lb. Pkg.
Texas Onions..... $1.49

Full Service Repairs on Saturdays

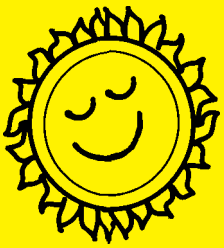

RRR Auto Sales

www.rrrautosales.com for a complete inventory of vehicles for sale, includes photos and prices

Open Mon-Fri 8-6, Sat 8-5

MasterCard VISA

REPAIR FACILITY

372 HUTTLESTON AVE., FAIRHAVEN, MA • (508) 997-0423 - (508) 997-0573

TIRED OF BEING RIPPED OFF SERVICING YOUR VEHICLE?

"NOBODY beats our prices on repairs!"

*Servicing All Makes * Brakes * Exhaust
*Tune-ups * Front-end Work * Auto Diagnostics
*Towing Available * Timing Belts * Check Engine Lights

AC Service
Charge & repairs performed here
Call for free estimate

Oil & Filter Change
$19.95
(Includes free safety check)
*most vehicles

New Front or Rear Brakes Installed
$69.95 *most vehicles

Transmission Rebuilds
$1,500-$2,000 with 1 year warranty - Free estimates

FREE ESTIMATES!

MA STATE INSPECTION STATION

EXPIRES 7 2012

MA INSPECTION No. 36657 STATION

We Perform Dealer Maintenance Check-ups at Severely Discounted Prices.
Call Today for Free Estimate!!